

QUOTE

"Natural abilities are like natural plants; they need pruning by study."  
—Francis Bacon.

# The Chelsea Standard

25¢  
per copy

ONE HUNDRED-TWELFTH YEAR—No. 19

CHELSEA, MICHIGAN, TUESDAY, OCTOBER 13, 1981

22 Pages This Week

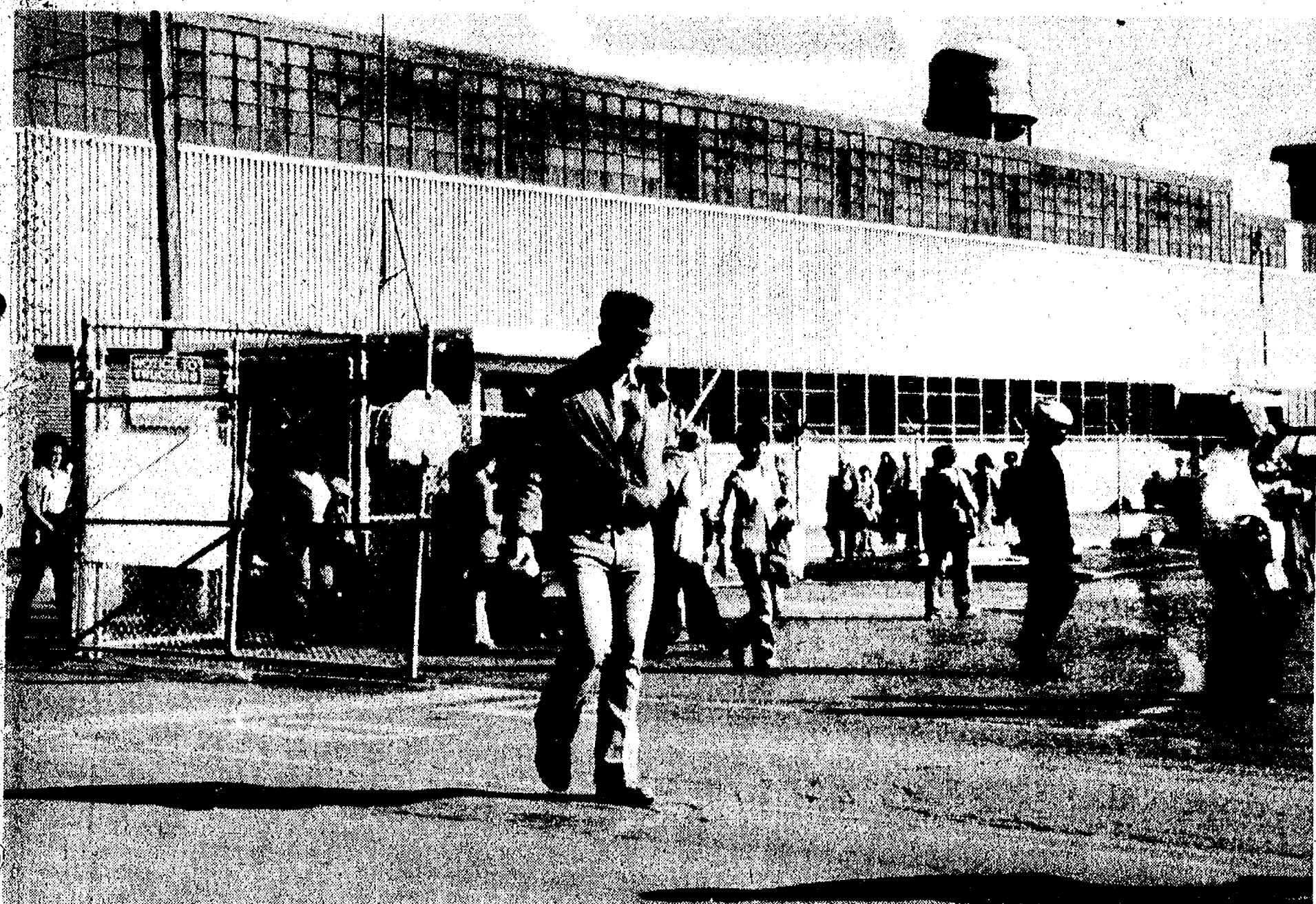

**PLANT CLOSING:** Approximately 700 employees received notice of the Chrysler Corp. Introl Division plant closing last week. Chrysler announced the move in an effort to reduce expenses by combining the

plant operation with a similar one in Huntsville, Ala. Although the plant closing had been previously rumored, employee reaction was one of shock.

## Chrysler Corp. Stuns Area With Closing of Introl Division Plants

Representatives of the Chrysler Corp. have announced the closing of its two Introl Division plants in Washtenaw county.

The Ann Arbor plant is located at S. First St., and the Scio township plant is located at Zeeb Rd.

Although the plant's closing had been rumored for some time, the announcement stunned its employees.

The Ann Arbor plant employed about 80 hourly workers and the Scio township plant another 420 hourly workers with another 200 salaried and management personnel.

According to Chrysler Corp. public relations representatives, "We are constantly in the process of trying to reduce fixed costs and improve operating efficiency by combining related operations where possible."

The Introl Division plants manufacture high volume temperature and pressure gages, emission controls and instrument panel products, all requiring precision engineering and production. A similar larger operation, the Huntsville Electronics Plant which employs about 1,600 hourly and salaried personnel, is located in Huntsville, Ala. According to the Chrysler spokesman, Huntsville is one of the nation's leading electronics centers and Chrysler plans to concentrate its electronics production in that area.

Transference of both the Ann Arbor and Scio plants will begin in February of 1982 and will be completed by June or July of that year.

Chrysler announced that it plans to offer about 400 hourly and salaried employees an opportunity to transfer to the Huntsville, Ala. facility. Chrysler also hopes to offer Production Engineering employees opportunities within the corporation in the state. The remainder will be put on indefinite lay-off.

Local reaction to the announcement has union employee members of the local union "pretty upset and surprised," according to Tom Dermody of Dexter. Dermody was the union steward of the Scio plant facility and retired just two weeks prior to the announcement. According to Dermody, many employees have 10, 15, 20 and 25 years with the company and are uncertain about their future. In their last contract, they gave up a number of wage

concessions such as cost of living and raises to help the financially troubled corporation, and now feel that some consideration is due from Chrysler.

Union members are also angered that Chrysler did not adhere to a contract agreement that they be given sufficient advance notice of a plant closing. According to Dermody, Wednesday, Oct. 8 was the first time many of the employees heard of the closing. Salaried personnel were summoned for the announcement, followed by the union officials. The employees were given a two-page letter explaining the reason and the time schedule for the closing.

The loss of the Chrysler plant will not only mean a sizeable loss in jobs to Scio township and the surrounding areas but will mean a substantial tax loss to both the township and the Dexter school district.

The closing will not affect the taxation on the property itself since the taxes are due whether it is occupied or not, but the loss would be calculated on the Personal Property Tax from the time the building is vacated until it is again occupied. Any tax loss would not affect this year's school budget as the taxes have already been collected.

Many long-time residents of the village remember when the King-Seeley Corp. occupied the same plant on Zeeb Rd. The possible loss of tax revenue to the Dexter schools brought to mind a story many years past when the school system was unable to pay the teachers before the Christmas holidays. The King-Seeley Corp. volunteered to pay their taxes early so everyone could have a happy holiday.

Most affected, however, will be the hundreds of men and women with families and mortgages who will find themselves without an income. Many more will be confronted with a decision on relocating their homes and families hundreds of miles away to Alabama. Offers of relocation are made first on a basis of seniority. Job prospects for the remainder are bleak as the unemployment levels are at an all-time high both in the county as well as the state.

## United Way at 20% of Goal In First Week

Chelsea's United Way campaign is now one week old. With a 1981 goal of \$47,850, more than 20 percent of that goal was realized last week when the accurate figures were disclosed at the first of four weekly meetings of those in charge of this year's campaign.

According to Don Peck, 1981 chairman of the fund drive, a total of \$11,081.80 or 23 percent of

the 1981 campaign goal has been raised in contributions and pledges since the first day of the

campaign, Thursday, Oct. 1. "We are very pleased with our response so far," Peck commented.

The Chelsea United Way campaign is seeking \$44,100 in agency requests, up four percent over the 1980 goal of \$42,100, as well as the additional \$3,750 to cover the cost of administration, reserves for collection losses and campaign expenses including insurance for canvassers.

The 1981 United Way campaign will end locally on Friday, Oct. 30.

## Two Will Be Inducted Into CHS Hall of Fame

During half-time ceremonies Friday, Oct. 16, at the Chelsea-Saline football game, induction of two new members into the Chelsea Football Hall of Fame will take place.

The pair of former Chelsea football stars, Jeff Dils and Eric Headrick, will mark the second year of Hall of Fame ceremonies. During last year's initiation of the organization, more than 40 former Chelsea High school football players from the 1970's were inducted. Beginning this season, qualified players from the previous year who have graduated, will be inducted.

Selected on the basis of leadership characteristics and

outstanding contributions to the Chelsea High school football program, Dils and Headrick were the most likely candidates from the 1980 program.

Despite the fact that Jeff Dils saw little action last season, the co-captain was nominated from his junior year quarterback contributions. Dils is currently a freshman at Hope College in Holland. Co-captain Eric Headrick was a starting center in his junior and senior years, stabilizing the offensive line.

Immediately following the band programs at half-time, these two former CHS football stand-outs will be inducted into the Hall of Fame.

## 'Madness' Sale Slated Wednesday

Darkness falls and suddenly Main St. is a hub of activity as eager buyers scurry from store to store to snatch up bargains on everything from clothing to appliances, sausages to candles, as

Chelsea's Moonlight Madness breaks loose Wednesday, Oct. 14 between the hours of 7 p.m. and 10 p.m.

Chelsea's Moonlight Madness, similar to the bargain days and nights in surrounding communities, will be the first in many years. The revival of the sales is intended to spur business and compete with similar local and non-local concepts.

The Chelsea Merchants Association, organizers of the event, will feature countless bargains, something for everyone, potter's chips to pullovers, microwaves to men's wear.

Prices on many items will be slashed by as much as 50 percent. By all means, the revitalization of Chelsea's Moonlight Madness, should cause a flurry of buying activity as the Christmas holiday approaches.

## Police Report 10 Arrests in Past Month

Chelsea Police Department reports having made 231 radio runs last month, compared to 287 in August. Among these runs were calls regarding 29 suspicious vehicles, eight property damage accidents, 10 larcenies, 15 civil offenses, and three assists for the Chelsea Fire Department.

A total of 10 arrests were made including one felony, three misdemeanor, two warrant and four juvenile apprehensions. Included among the arrests were two assault and batteries, one obscene telephone call, and one disorderly person. Among the juvenile arrests were two breaking and enterings, one uttering and publishing, a forgery, and one larceny over \$100 and one larceny under \$100.

During September, a total of 31 case reports were written as compared to 30 during August. Examples of last month's case reports include six cases of malicious destruction of property, 10 cases of larceny, two incidents of breaking and entering and one instance of an attempted breaking and entering.

A total of 245 property checks were made, down from 340 during August and the Chelsea Police Department assisted the county on just one occasion as compared to seven occasions during the preceding month.

## Home Meal Service Needs Help

Chelsea's Home Meals program is in need of volunteer drivers for its daily meal delivery service to a number of area residents including shut-ins, the incapacitated and those recuperating from illness.

Because of the volunteers' ever-changing schedules, a real need has developed for a driver on Tuesday, though volunteers would be welcomed any day of the week as regular and alternate drivers.

The Home Meals route is very compact and would involve less than one hour, one day per week. Well-balanced meals are picked up in lightweight, insulated containers at 11:15 a.m. at the Chelsea United Methodist Retirement Home. From there, drivers make their runs to the various residences requesting Home Meals delivery. The cost of gasoline used in the delivery route is tax deductible.

Persons interested in devoting one hour per week to this community-based cause should direct inquiries to Barbara Branch at 475-7644.

## Seva Sight Trek Crew Nearing Goal

In mid-June, four volunteer hikers began their 3,000-mile Sight Trek from Canada to Mexico.

The quartet—David Kahn, Pat Ball, Stewart Merritt and Clarke Ball—are trekking down the Continental Divide to raise funds for SEVA Foundation. Monies collected will be used in the eradication of needless blindness in the tiny kingdom of Nepal, high in the Himalayan Mountains.

At last report, the group had completed 700 miles of their intended journey and were in Wyoming. As of this report, the

(Continued on page two)

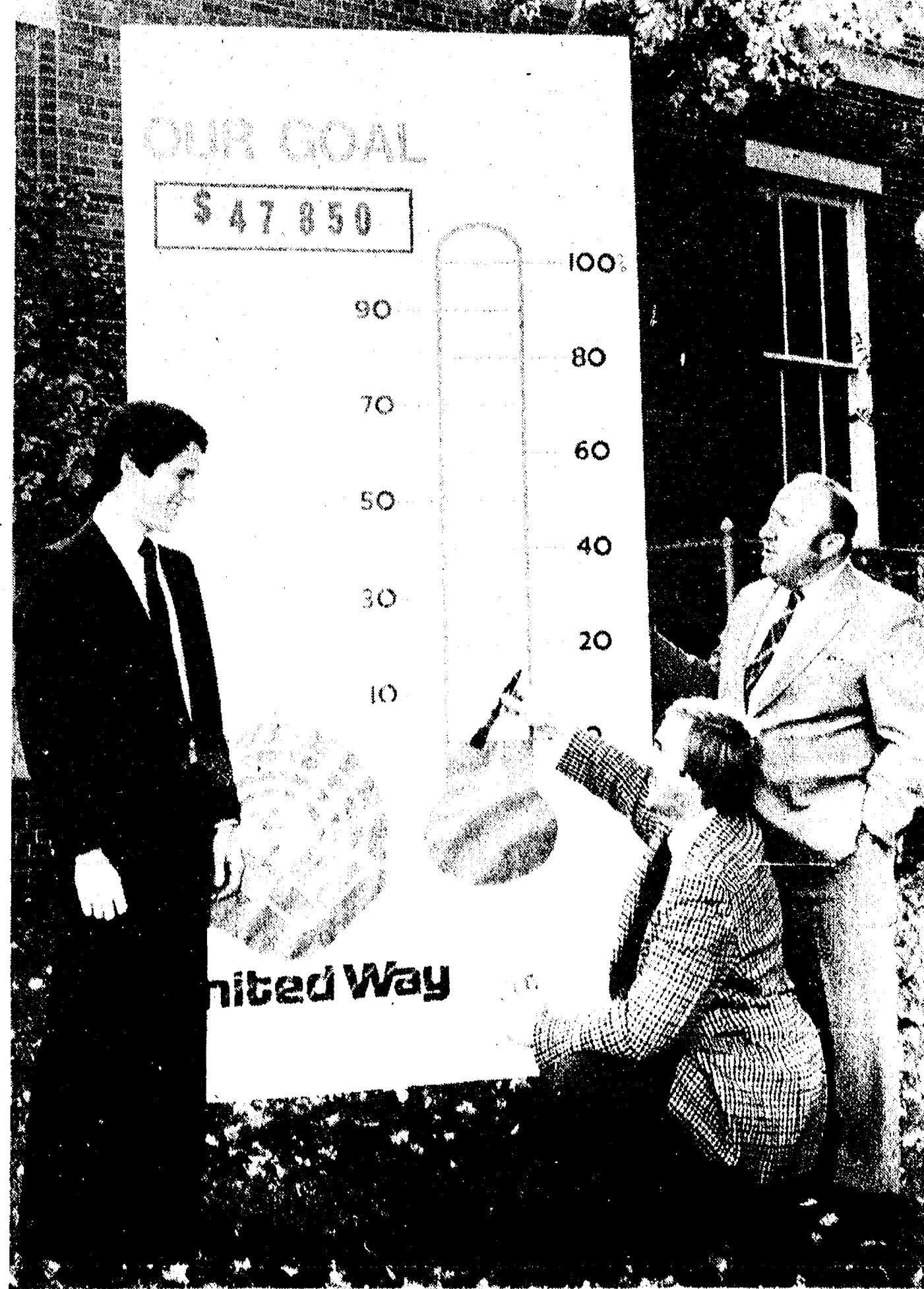

UNITED WAY PROGRESS was charted Friday afternoon by the 1981 campaign chairman Don Peck, center, while Bob Porter of Great Lakes Federal and Bill Bott of Ann Arbor Trust look on.

As of Friday, with the campaign one week old, the Chelsea drive had reached 23 percent of its goal in pledges and contributions of \$11,081.80. The 1981 fund-raiser will come to a close on Friday, Oct. 30.



**DESCENDING FROM THE SKY** Friday at the Chelsea Community Child Care Center was Deputy Tom Gray of the Washtenaw County Sheriff's Department, who circled the parking lot and the Child Care Center and landed the helicopter much to the delight of children and adults on hand. After the "chopper" landed, the children were treated to a close up view of the

helicopter, inside and out. The deputy explained the function of several instruments and controls involved in flying. The visit wrapped up a very special week of activities at the Center as part of the group's study of "Our Community Workers." The week included a trip to the local fire station and to a dentist, as well as visits from a sheriff deputy with her patrol car, a doctor and a nurse.



Published every Tuesday at 300 N. Main Street, Chelsea, Mich. 48118, and second class postage paid at Chelsea, Mich. under the Act of March 3, 1879. Postmaster: Send address changes to The Chelsea Standard 300 N. Main St., Chelsea, Mich. 48118.

Subscription Rates (Payable in Advance)  
In Michigan: One year in advance \$3.00  
Six months \$1.50  
Single copies mailed \$0.50  
Outside Michigan: One year in advance \$10.50  
Six months \$5.50  
Single copies mailed \$0.75

MEMBER  
**NATIONAL NEWSPAPER ASSOCIATION**  
Association - Founded 1888  
National Advertising Representative:  
MICHIGAN NEWSPAPERS, INC.  
827 N. Washington Ave.  
Lansing, Mich. 48906

## JUST REMINISCING

Items taken from the files of The Chelsea Standard

### 4 Years Ago . . .

Thursday, Oct. 27, 1977—  
The Chelsea Bulldogs handed the Saline Hornets their first loss in the 1977 football season, Friday, defeating the guests, 25-21.  
At \$2,122, residential contributions in this year's United Way fund-raiser are higher than in the past five years.

As of Oct. 1, Ted Faist and Graham Sprague joined forces to develop Faist-Sprague Buick-Olds-Opel, Inc.

Chelsea Police Department has lost three of its five officers within the past two months. The third is Patrolman Larry Yaeger who resigned to accept a more lucrative position with General Motors Corp. in Ypsilanti.

Arson is the suspected cause of a fire that struck Chelsea United Methodist Retirement Home Tuesday evening, Oct. 18.

By a narrow 15-vote mandate, Supervisor Robert Musolf retained his seat as Lima Township Supervisor Tuesday as 729 township residents turned out to vote.

### 14 Years Ago . . .

Thursday, Oct. Nov. 16, 1967—  
Township taxes will be higher next year, according to the Sylvan Township Supervisor Maurice Hoffman.

The gun deer season will open Saturday across the state, beginning at 6 a.m. EST.

Vicar Father Louis Olippi, assistant to the Superior General of Italy, is visiting the St. Louis School for Exceptional Boys this week. As founder of the school, his visit will be the first time he has seen the facility since it was built.

The staff of the Chelsea Medical Clinic will move into the new Chelsea Medical Center, 775 S. Main St., over the week-end and will be ready to treat patients in the new structure Monday at 8 a.m.

The Village of Chelsea will be featured in a book about the Adrian Dominican congregation that is due to be published in December. The book will be presented to Pope Paul IV in Rome this month.

### 24 Years Ago . . .

Thursday, Oct. 24, 1957—  
Leonard Thompson, secretary-manager of the Southeastern Michigan Tourist Association,

spoke to the Chelsea Chamber of Commerce this week, citing numerous tourist attractions in and around the immediate Chelsea area.

A slow start in this year's United Way drive is being attributed to the flu epidemic.

Next Monday, Tuesday and Wednesday, the Mobile X-Ray Unit of the Washtenaw County Tuberculosis Association will conduct a door-to-door clinic in Chelsea, the first ever to be held in Michigan and the believed to be the first ever held anywhere in the United States.

In line with the Washtenaw County Health Department announcements that the Asian flu epidemic has probably reached its peak and is now beginning to subside for the present, Chelsea schools are daily recording less absenteeism.

The annual Kiwanis Club Halloween Party is scheduled for next Thursday, Oct. 31. The affair will begin promptly at 6:45 p.m.

### 34 Years Ago . . .

Thursday, Oct. 30, 1947—  
Howard Flintoff's car was stolen Sunday evening from its parking place in front of Bert Foster's while Mr. and Mrs. Flintoff and their two young sons were having supper.

Early Friday morning, Chelsea people were surprised to see a 1,600-pound bull moose being hauled down Main St. by Walter Mohrlock, who, with Mrs. Mohrlock and Mr. and Mrs. Arnold Steger, returned late Thursday from a two-week hunting trip in Ontario.

The Rev. T. W. Menzel, assistant professor of religion at Elmhurst College, Elmhurst, Ill., has accepted the call to become pastor of the Bethel Evangelical and Reformed church in Freedom township. He will take up his position in February.

Mrs. Elsie McDaid, who has sold her farm to the parties who are buying up all the farms in the area between Manchester, Sylvan and Pritchard Rds. and US-12, entertained at a farewell gathering of the family at the old homestead on Sunday.

### Sight Trek . . .

(Continued from page one)  
group is in Colorado and their 3,000-mile walk for sight is anticipated to end on schedule in early November.

A group of supporters will travel to the southwest to greet the trekkers upon their arrival in New Mexico.

### WEATHER

Forecast . . .  
Tuesday through Thursday. Chance of rain daily. Lows Tuesday and Wednesday around 50. Highs Tuesday and Wednesday in the 60s. Lows Thursday in the mid 40s and highs in the upper 50s.

For the Record . . .

	Max.	Min.	Precip.
Tuesday, Oct. 6	58	43	0.73
Wednesday, Oct. 7	54	35	0.00
Thursday, Oct. 8	64	43	0.00
Friday, Oct. 9	66	41	0.00
Saturday, Oct. 10	59	40	0.00
Sunday, Oct. 11	68	42	0.00
Monday, Oct. 5	66	44	0.00

## MICHIGAN MIRROR

By Warren M. Hoyt, Secretary, Michigan Press Association

**Lobby Law Ruled Unconstitutional**  
Ingham County Circuit Court Judge Robert Holmes Bell has ruled the state's lobby law unconstitutional because it would regulate fundamental rights without using the least intrusive means possible.

In overturning the entire 1978 act, Bell said the law is overbroad, violates equal protection and infringes on First Amendment rights of freedom of expression.

The new ruling constitutes the second time a lobby reform law has been overturned and means the 1947 law remains in effect.

The state Supreme Court declared unconstitutional an omnibus political reform act of 1975 which included revised controls for lobbying activities.

An appeal to the state Court of Appeals is expected to be filed by Attorney General Frank Kelly.

Detroit Attorney James Robinson, who represented the First Amendment Committee to Protect the Right to Lobby, said he was pleased the opinion reflected all the major contentions included in the challenge of the act.

"It means it will be necessary for the legislature to go back and write a new act that is constitutional," Robinson said.

## Uncle Lew from Lima Says:

DEAR MISTER EDITOR:

It says here that small-town newspaper readers regard everything in their newspapers as news, ads and all. Furthermore, the study at the University of Southern Illinois found that more folks read the ads than the other kind of news, and that classifieds got the highest readership of anything.

Personal, Mister Editor, I find this hard to believe, unless you break it down to men and women readers. For instance, I read the news from front to back and hardly glance at the ads the first time through. But the old lady reads the ads back to front, and she very seldom reads the real news at all. I've probably been reading papers longer than anybody alive at the University of Southern Illinois, so I figure I'm entitled to my opinion. The piece did go on to say that news was read more by folks 60 and older, and them around 45 claimed the ads were more useful. That might be so, since it seems to me the younger they are the more they are apt to think television news informs em and commercials entertain em.

General speaking, I am flat out partial to the papers. Television is good for space and sports, because the pictures are the story. But when it comes to dealing with the everyday run of what's going on, a feller will get a mighty narrow view if he depends on TV. He might as well try to watch a parade through a hollow reed. Part of it is the way television and radio are, and part of it is the way the looker and listener is. When we listen we ain't doing anything; we are being done unto. When we read we are doing, so we are learning.

I got to thinking about this the other day when I saw a piece in the paper where a outfit in Tulsa is planning to spend \$250 million to make a 225-hour moving picture of the entire Bible. So far they've got Genesis reduced to 10 hours of film. The feller heading the project said it needs to be done for all the folks that can't read. For the life of me, I can't figure how people that can't read can understand what the Bible is about by looking at people acting out stories in it. I personal think Reader's Digest has a better idea in leaving in the message and leaving out some begats and repeats. I know what is called the electronic church is big business these days, but these operations are supported by people that already know the Bible and believe they're helping them that don't.

Speaking of newspaper ads, Clem Webster bring a few classy

classifieds to the country store Saturday night. He opened with this one. "Doberman, easy to feed, will eat anything, especial fond of children." But he said he like this one better. "For sale—bakery, good trade, large oven, present owner been in it seven years, good reason for leaving."

Mister Editor, I might of got out of line with my sermon, but I do feel strong about the place of a newspaper in a community. I ain't trying to take over your editorial writings, I'm just saying there's still a need for em that nothing else that's come along so far can fill.

Yours truly,  
Uncle Lew.

"reasonably and responsibly deal with the problem while guaranteeing the constitutional rights of all."

The law would have regulated activities of and required reporting by lobbyists and lobbyist agents. It would have set misdemeanor penalties for violation of reporting requirements; and felony penalties for lobbying for a fee contingent upon the outcome of state action.

Among the deficiencies of the act cited by Bell were:

—unconstitutionally vague definitions of public officials in the law's attempt to regulate communications between a lobbyist or lobbyist agent and a public official.

—an unconstitutional chilling of a citizen's right of expression by a vague requirement that lobbyists' reports of expenditures include a brief description of lobbying activities without clarifying the term.

—a violation of constitutional guarantees of equal protection by permitting specified financial institutions to provide public officials with loans but apparently prohibiting a retail institution from offering a credit line to a public official.

—an unconstitutional infringement of rights of free association by apparently requiring the disclosure of membership lists of organizations who might employ a lobbyist or lobbyist agent.

—an improper attempt to include in the regulations licensed attorneys.

Telephone your club news to 475-1371

BARBARA M. WEHR, D.D.S.  
JOHN C. WEHR, D.D.S.  
DOUGLAS CALLOW, D.D.S.

FAMILY DENTISTRY

9477 N. Territorial, Dexter  
In North Territorial Family Clinic  
426-4635

Our office hours:  
Monday-Thursday 7:30 a.m.-9:00 p.m.  
Friday 7:30 a.m.-4:00 p.m.  
Most Saturdays 9:00 a.m.-12:00 p.m.

## School Board Briefs

Present at a regular meeting of the Chelsea Board of Education Monday, Oct. 5 were: Feeney, Schumann, Heller, Dils, Snyder, Grau, Comeau, Superintendent Van Meer, Assistant Superintendent Mills, Principals Williams, Conklin, Benedict, Wojcicki, Community Education Director Rogers, Athletic Director Nemeth, guests.

Meeting called to order at 8 p.m. by President Ann Feeney.

Board approved the minutes of the Sept. 21 meeting.

Board approved the appointment of the National Bank of Detroit as paying agent for \$2,500,000 tax anticipation notes dated Aug. 31, 1981, due April 1, 1982.

Assistant Superintendent Mills reviewed the annual audit management letter from Curtis, Bailey, Exelby and Sposito.

Superintendent Van Meer indicated the Fourth Friday enrollment was 2,364.

The Board received the completed manuals of Board policies which had been reviewed or revised during the past year.

The building principals and directors apprised the Board of the opening of school, enrollment trends, student participation.

Ann Feeney and Anne Comeau presented a report on the MASA meetings they attended in Detroit dealing with curriculum evaluation, communications, and what constitutes basic programs.

President Ann Feeney indicated that sometime in January each school district will showcase one of their programs at a common site.

Superintendent Van Meer apprised the Board that an administrative committee was reviewing the total fund-raising program within the district, and would seek community input prior to recommendations.

Board adjourned at 9:58 p.m.

## Senior Citizen Nutrition Program MENU and ACTIVITIES

Week of Oct. 13 - 20

Tuesday—Roast turkey with gravy, baked squash, broccoli, bread and butter, pears. Creative expression.

Wednesday—Cheese fondue, Italian mixed vegetables, tossed salad, bread and butter, brownie. Music appreciation class.

Thursday—Apple Festival—Roast pork with gravy, buttered peas, whipped potatoes, wheat bread with butter, apple. Senior fitness.

Friday—Spanish rice with beef, spinach, coleslaw, bran muffin with butter, apricots. Cards.

Monday—Pork chop suey with rice, green beans, peach half with

cottage cheese, dinner roll with butter, fruited tapioca. Bingo.

Tuesday—Barbecued chicken, scalloped potatoes, glazed carrots, wheat bread with butter, apple cobbler. Creative expression.

### Pick Your Favorite PUMPKIN

or  
**MILLER'S GARDEN VIEW MARKET**

5505 S. M-52 Ph. 475-2791  
(4 miles south of I-94)

WE ALSO HAVE  
INDIAN CORN - GOURDS  
BROCCOLI - CAULIFLOWER  
BEETS - POTATOES, etc.

## While you're scrambling, we're scrambling for you.

After you've finished scrambling getting ready for work, come into McDonald's. Because we're scrambling to serve you a good hot breakfast. And we'll serve it to you fast, so you can slow down and really enjoy it.

You can savor our fresh scrambled eggs, served with a patty of pure pork sausage and crispy golden hashbrowns. Or relax with a stack of hotcakes served with syrup, topped



"Gotta hustle!"

with a pat of creamy butter, with sizzling hot sausage on the side. Or take it easy with our own Egg McMuffin, a Grade A egg grilled with cheese and Canadian style bacon on a toasted, buttered English Muffin. So come on in tomorrow morning. Breakfast at McDonald's will be a nice little break from your hectic morning scramble.

You deserve a break today.



1535 S. Main St.  
Ph. 475-9620



Stop By During, Before, or After Shopping  
Moonlight Madness Specials Wed., Oct. 14, 7 to 11 p.m.

## FREE REGULAR ORDER OF FRENCH FRIES

Cash value 1/20 of 1 cent

This coupon entitles you to a regular order of crisp, golden-brown French Fries. Limit one coupon per customer, per visit. Please present coupon when ordering.

Valid Wed., Oct. 14, 1981  
from 7 to 11 p.m.

You deserve a break today.



Good only at  
1535 S. Main  
Ph. 475-9620

### SHAKLEE

•NUTRITIONAL SUPPLEMENTS  
•PERSONAL CARE PRODUCTS  
•HOUSEHOLD PRODUCTS

All Shaklee Products Are 100% Natural

Ask Us About SHAKLEE'S UNIQUE BUSINESS OPPORTUNITY

JOE & MARY BIRCHMEIER

4851 Birch Lane  
DEXTER, Mich. 48130  
PHONE 426-3106

## SPECIALS

### FROG LEGS

With Soup and Salad Bar

\$5.00

Monday, Oct. 12 thru Saturday, Oct. 17

EVERY FRIDAY

FISH & CHIPS . . . . . \$4.50

**PAUL BUNYAN RESTAURANT**

5510 Jackson Rd.  
(at Zeeb Rd.)

Phone  
662-6641



## Ladies Swim, Trim Program Starts Tonight

After being postponed for one week, Chelsea Community Education will present "Ladies Swim and Trim," beginning tonight, Oct. 13 and Thursday, Oct. 15.

"Ladies Swim and Trim" is a class designed to provide a level of physical exercise and social enjoyment for those ladies who wish to be more physically active and have fun being with others.

No level of swimming is demanded and this course is not designed to be an instructional swimming class.

The two groups will meet on Tuesday evenings or Thursday evenings between the hours of 8:30 p.m. and 10 p.m. during the seven-week course. There is no registration after the first class meeting and advance registration may be made through the Community Education Department.

## Senior Citizen Center Activities

Week of Oct. 13 - 20

Tuesday, Oct. 13—  
1:00 p.m.—Euchre.  
1:00 p.m.—Travel Committee.  
1:00 p.m.—Special Event Meeting.  
Wednesday, Oct. 14—  
10:00 a.m.—Ceramics.  
1:00 p.m.—Knitting.  
1:00 p.m.—Fitness.  
1:00 p.m.—Bowling.  
Thursday, Oct. 15—  
1:00 p.m.—Pinochle.  
1:00 p.m.—Bridge.  
1:00 p.m.—Bazaar Preparations.  
1:00 p.m.—Sunshine Committee.  
Friday, Oct. 16—  
Ann Arbor Tour.  
6:00 p.m.—Pot-luck.

Monday, Oct. 19—  
1:00 p.m.—Stained Glass.  
1:00 p.m.—Bingo.  
2:00 p.m.—Antiques.  
Tuesday, Oct. 20—  
12:45 p.m.—Jiffy Tour.  
1:00 p.m.—Euchre.

## Altar Society Discusses Plans for Holiday Bazaar

The regular meeting of St. Mary's Altar Society was held Monday, Oct. 5 in the rectory basement with 22 members present.

Final plans for the art auction to be held at St. Mary's gym were discussed by Mrs. Beth Forner. She also mentioned the activities taking place in preparation for the holiday bazaar to be held Nov. 21-22 at Sylvan Town Hall.

Mrs. Judy Durgan, program chairman, introduced Drs. Warren and Linda Atkinson, doctors of chiropractic, who presented a program on the benefits of chiropractic care.

Refreshments were served by President Bernice Augustine and officers and members of the executive board.

The meeting for next month will again be held in the rectory basement beginning at 7:30 p.m., Nov. 2.



WEDDING GOWNS hang securely behind air tight glass in the Heritage Room of the Chelsea United Methodist Home. Clothing, furniture, photographs and other memorabilia are situated throughout this room which traces the history of many of the past and present residents at the 75-year-old facility.

## Arthritis Care Program Set at Chelsea Hospital

The Washtenaw County Volunteer Unit of the Arthritis Foundation, Michigan Chapter, announces a free educational program on "Home Management of Arthritis" on Wednesday, Oct. 21. This will be held at the Chelsea Community Hospital in the private dining room from 7 to 9 p.m.

Speaker will be Cheryl Carse, R.N., M.S.N., a clinical nurse specialist. Ms. Carse is affiliated with Dr. Pieter D. Vreede and Dr. Eugene Y. Su, Specialists in rheumatology.

Washtenaw County Volunteer Unit's prime interest is to create an awareness of the causes and effects of arthritis, the nation's No. 1 crippling disease. The local Arthritis Volunteer Unit helps arthritics and their families cope, through monthly educational programs, mutual support groups, patient education classes, referrals to physicians and home visitation programs. The Unit also provides a "Hotline"—663-3433—for local information on upcoming programs.

For more information on services to arthritics patients, call the Arthritis Foundation, Michigan Chapter, 23400 Michigan Ave., Suite 605, Dearborn 48124 at 1-800-482-5009.

The Arthritis Foundation, Michigan Chapter is an agency of the United Way of Michigan.

## CAROL'S CUTS

40 CHESTNUT

Monday, Wednesday and Friday  
475-7094

Appts. Only  
9:30 a.m. - 3:00 p.m.

## Child Study Club Plans Holiday Fashion Show

Chelsea Child Study Club will be presenting "Holiday Fashions by Goodyear's with a Sampling of Festive Hors d'oeuvres" on Tuesday evening, Nov. 17 at the Chelsea Community Hospital dining room. The show will begin at 8 p.m.

Fashions on display will be from Goodyear's department store in Ann Arbor and will feature women's and children's clothing. Child Study Club members will be modeling the holiday outfits.

Following the fashion show, guests will be invited to sample a delicious array of holiday appetizers with recipes for each item given to ticket holders. There will also be door prizes.

Tickets will be available after Oct. 13 from all club members as well as at the Village Bakery and the Chelsea Pharmacy. The donation is \$6 per ticket and this year's proceeds are earmarked for the Chelsea High School Scholarship Fund. Each year, the club undertakes a finance project with proceeds benefiting a local charity or organization.

The Finance Committee this year is made up of chairman Pat Stirling, Kathy Frisinger, Roberta Cobb, Mary Beckwith, Ellie Giffin and Marian Sprague. For further information regarding ticket sales, contact Marian Sprague at 475-7290 or 662-2449.

## ACATS Group Meets Next Monday At North School

ACATS, the Association for Creative and Academically Talented Students, will hold its next meeting on Monday, Oct. 19 at 7:30 p.m., in the Special Projects Room at North Elementary school.

The program will include a film entitled, "It's Cool To Be Smart."

A discussion will follow the film. Membership in ACATS is open to all interested adults. Whether your children are in grade school, middle school, high school or you have no children at all and are simply interested, ACATS extends a cordial invitation to interested persons to attend this informative meeting.

## Christie-Kalmbach Vows Exchanged

Linda E. Christie and Jim Kalmbach were married Friday, Oct. 9 at the Universalist Unitarian church of Farmington.

The bride is a 1975 graduate of North Farmington High school and is employed as a secretary at Harrison Piping in Livonia. Her husband is a 1971 graduate of Chelsea High school. He is employed as a machine operator at Federal Screw Works, Chelsea.

The couple will reside in the Dexter area.

"Appearances are often deceiving."—Aesop.

## WATKINS PRODUCTS

Call  
**SANDY HAIGHT**  
DISTRIBUTOR  
Ph. 426-2030

## Documentary Films Set By VFW Post

Beginning at 9 p.m. Wednesday, Oct. 14 and continuing for the next two months, VFW Post 4076 will sponsor a series of documentaries featuring the U.S. Armed Forces in action over the past 40 years.

The first three titles in this series are "Army in Action, 1943: Sicily, New Guinea, Russia, Italy and the Pacific Islands;" "Army in Action: Italy, France, Belgium, the Liberation of Paris and advance into Germany;" and "World War II just prior to entry-December 1941 to VE and VJ Day."

The film on Nov. 11 will feature "History of the Korean War, 1950-1953—The Cobra Strikes Korea," followed on Dec. 9 by "The Unique War (Vietnam);" "Know Your Enemy" from captured film and a special film.

The public is cordially invited to attend this look back in time.

Telephone your club news to 475-1371

## MARGIE'S UPHOLSTERY

FREE ESTIMATES

• Large Selection of Materials  
• Upholstery Supplies  
• Repair Service

Pick-Up and Delivery Available

MARJORIE SMITH

Ph. 1 (517) 536-4230

Call Collect between 8 a.m. - 6 p.m. Monday thru Saturday.  
6845 Brooklyn Rd., Napoleon

## Senior Citizen Committee Plans 'County Fair'

The Chelsea Senior Citizens special events committee will host a County Fair Friday, Oct. 23 at the Chelsea High school cafeteria, beginning at 6 p.m.

The event will feature games, prizes and lots of fun. Dart games, apple dunks and cake walks will highlight the evening.

The special events committee members will prepare hot dogs and cakes to be awarded to winners following the cake walks.

Seniors attending the County Fair are asked to bring a dish of baked beans, coleslaw or potato salad and, when making reservations, persons are asked to indicate which dish will be provided.

Cost for this special event is \$1 per person. Reservations should be made no later than Tuesday, Oct. 20.

A good strainer for lumpy paint is an old nylon stocking.

## Genealogy Instruction Being Offered

The third series of basic genealogy instruction, sponsored by the Chelsea Historical Society, will begin Wednesday, Oct. 14 at 7 p.m. and will continue each Wednesday for seven weeks at the McKune Memorial Library.

These classes, which are free to the public, will be taught by Mr. and Mrs. William R. Grunshaw who have taught two successful series this year.

Class members will become acquainted with local sources of genealogy and gain access to the largest records repository in the world, the Genealogical Department of the Church of Jesus Christ of Latter-Day Saints in Salt Lake City, U.

Interested persons are encouraged to call the library at 475-8732 or the Grunshaws at 475-9697 for reservations. Materials will be available at cost during the class sessions.



You are invited

to see our wide selection of wedding stationery and accessories. Beautiful styles in every price range.

The  
Chelsea Standard

Phone (313) 475-1371  
300 N. Main St., Chelsea

No better gift.  
No better time.  
Seiko Quartz.

SEIKO QUARTZ FOR MEN

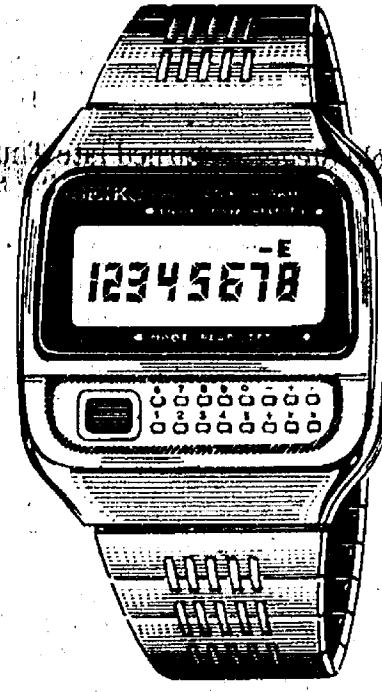

No. GW014M  
SEIKO Quartz Digital Calculator Alarm, yellow top/stainless steel back, black dial, eight digit calculator performs addition, subtraction, multiplication, division and calculates percentages. Alarm can be set to ring daily and for hourly time signals, water resistant, HARDLEX mar-resist crystal. No. GW013M \$275<sup>00</sup>  
Same as above in stainless steel. \$175<sup>00</sup>

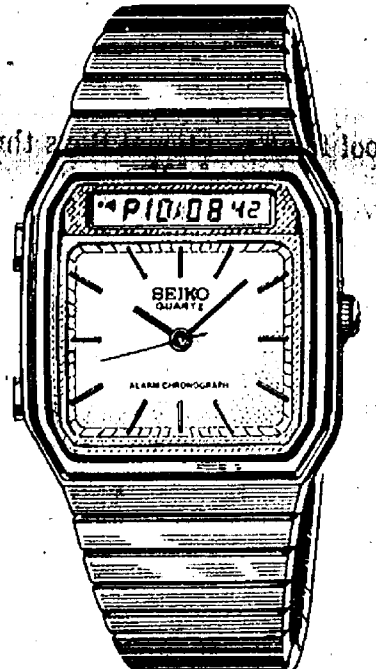

No. HV004M  
SEIKO Quartz Alarm Chronograph combines the traditional good looks of an analog watch with the extra features of a digital. Chronograph to 1/100 sec. Read 12 or 24 hour time, dual-zone, alarm, hourly time signal, day/date, water resistant, battery life indicator, HARDLEX mar-resist crystal, yellow top/stainless steel back, gilt dial.

\$275<sup>00</sup>

Winans Jewelry

## A FREE WHAT?!

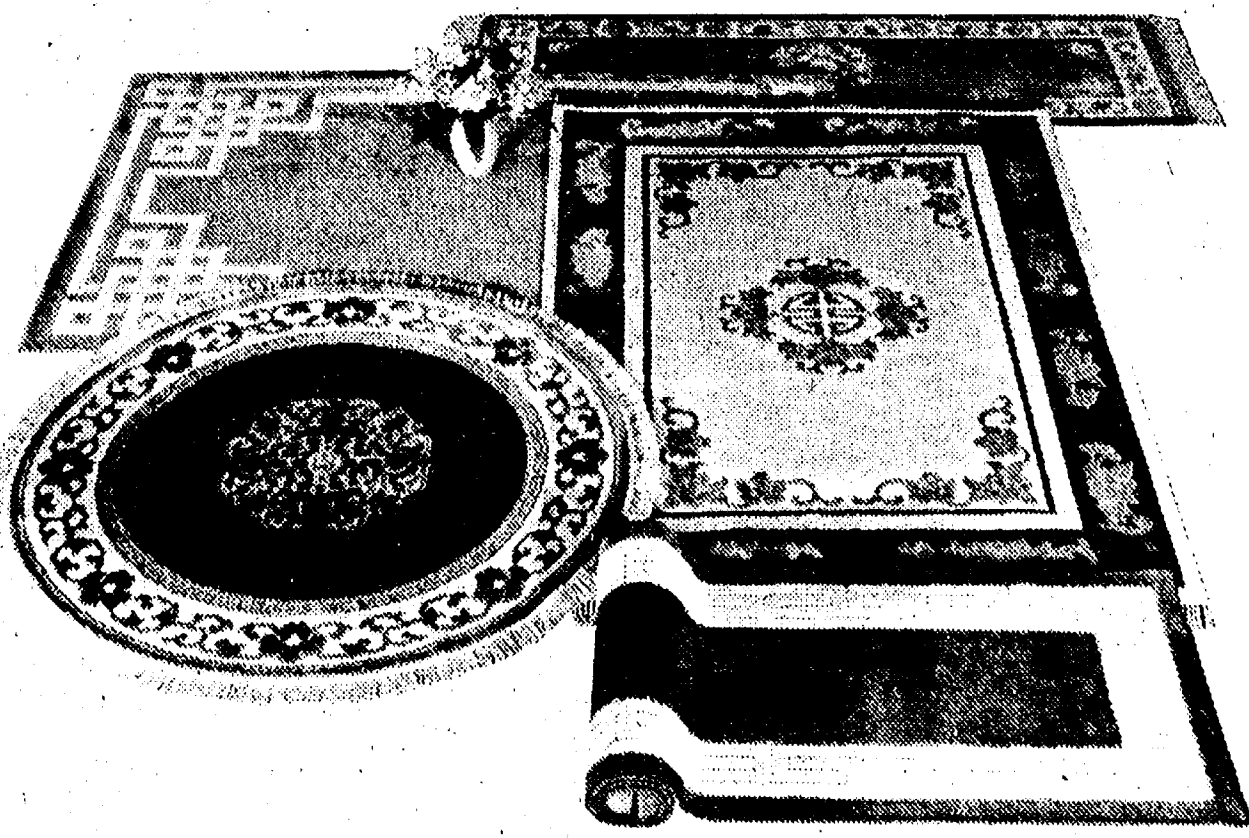

Choose a valuable area rug free when you purchase 50 sq. yds. or more of new Milliken Place wall-to-wall carpet.

That's right! When you buy a minimum of 50 sq. yds. or more of our new Milliken Place carpet, you get a valuable Milliken custom-carved area rug free! Select from rounds, runners - even our generous 6' x 9' rectangulars - in the pattern and color of your choice. Or, if you buy less than 50 sq. yds., but at least 25 sq. yds. of Milliken Place carpet, choose any 4' x 6' Milliken custom-carved area rug. Again, yours free! Limit one area rug per customer.

This limited time offer is our way of welcoming you to Milliken Place, America's most exciting new collection of fine carpets. So if you've been thinking about carpeting your home, come in today and see all the beautiful Milliken Place colors. And find out how easy it is to get a valuable Milliken area rug...free! But hurry, this offer ends soon.

The most prestigious address in floor covering.

**Milliken**  
FURNITURE & CARPETS

Main Street in Chelsea, Phone 475-0621

Use your BankAmericard, Visa or MasterCard

## GRAND OPENING THE SUGAR SHACK of Chelsea

★ CHOCOLATE CANDY SUPPLIES  
★ BAKING SUPPLIES ★

\*You can RENT Wilton Pans

★ Get Holiday supplies now

Call for Candy Making Schedules

41 CHESTNUT DRIVE

CHELSEA

475-9781

HOURS:

Mon.-Tues.-Wed.-Fri. 10-4 p.m.

Sat. . . . . 9 a.m.-12:30 p.m.

Closed Thurs. & Sun.





**CERTIFICATE OF RETIREMENT:** Sgt. Joyce A. Grames is presented her certificate of retirement by Detroit Mayor Coleman Young following 28 years on the Detroit Police Department. As of Oct. 29, Detective Sgt. Grames will leave her post at precinct 15, Detroit. With Sgt. Grames are sons, Rodney, left, and Raymond. During her first 18 years on the police force, she was in charge of neglect, abuse, missing children and other misdemeanor and felony cases in the Women's Division. She then moved to the Medical Unit and served as the Medical Unit Registered Nurse Sergeant. Finally, Sgt. Grames served as

Detective Sergeant in charge of the misdemeanor detail, handling assault and battery, bad checks and other cases. She received more than seven Meritorious Police Citations and several detective commendations during her career. Sgt. Grames is the daughter of Dr. and Mrs. H. J. Webb of Chelsea; Dr. Webb died on Aug. 17. She is co-owner of Webb's North Lake Orchard along with her brother, Harmon Webb, Jr. Following a brief vacation in Hawaii, she has accepted the position of Assistant Director of Nursing at Wayne County Hospital.

## Commended In Scholarship Competition

John Williams, principal of Chelsea High school, has announced the names of three seniors who are being commended in the 27th annual National Merit Scholarship Program. Letters of commendation will be presented to Celeste Arbogast, Tracy Bohlender and James Heaton, who placed among the top 51,000 participants in the 1982 competition.

Of some 1.2 million students who entered the 1982 Merit Scholarship competition by taking a qualifying test in 1980, about 36,000 are being commended this month, as they begin their final year of high school. These participants scored high, but slightly below students in their respective states who qualified as Merit Program Semifinalists. Only the 15,000 Semifinalists will receive further consideration for Merit Scholarships. In the spring of 1982, NMSC will announce the names of about 5,000 Merit Scholarship winners who will receive awards worth \$15 million for college undergraduate study.

## Senior Citizens

### Center Sponsoring Ann Arbor Tour

Chelsea Senior Citizens Center will sponsor a one day excursion to Ann Arbor and Dexter Friday, Oct. 16. While gone, participants will enjoy a planetarium show called "Find That Star," a participatory show where visitors learn how to use a star map for locating specific constellations. There will be the opportunity to point out each constellation and learn a little more about it. All visitors will receive a current star map to take home.

In the exhibit museum, the Chelsea group will enjoy two 30-minute guided tours regarding Michigan wildlife and native Americans.

Lunch at Bill Knapp's will follow, and enroute home, the group will visit the Dexter Cider Mill to enjoy some fresh Michigan cider.

The group will leave at 8:45 a.m. on Friday via a Chelsea school bus and will return at 3 p.m. Cost of the excursion is \$2.50.

Senior citizens interested in this event should make a reservation by calling the Senior Citizen Activity Center at 475-9242.



**300 GAME JACKPOT WINNERS:** Hal Pennington, Ed Greenleaf, Al Felhauer and Jeannie Hafner were present at the awards ceremonies of the McDonald's-sponsored jackpot winners last week at Chelsea Lanes. The concept is simple: the jackpot begins with \$100 at the onset of the 34-week season and \$5 is added per week through the end of the season. Last year's jackpot was not won at the 300-game level and the amount of \$140 was divided

between the man and woman with the highest actual scores. The 1980-81 season winners were Jeannie Hafner and Hal Pennington who received a check from Al Felhauer of Chelsea McDonald's for \$70 each. This year's jackpot is currently at \$125 and is scheduled to be won by a 300-game bowled by a sanctioned league bowler during league play.

## JOHN VAN TIEM, D.D.S.

120 E. MAIN ST.  
STOCKBRIDGE  
(517) 851-8455

### FALL AND WINTER HOURS:

MONDAY-TUESDAY ..... 12:00 p.m.-8:00 p.m.  
WEDNESDAY-THURSDAY ..... 8:30 a.m.-5:00 p.m.  
FRIDAY ..... 9:30 a.m.-1:00 p.m.

Emergencies and new patients welcomed.  
Complete family dental care.

"We care about our patients"



## KITCHEN REMODELING

★ We at Dutch Country are kitchen remodeling specialists.

★ Expert installation available.

★ Free design layout service.

★ Featuring: HAND CRAFTED AMISH CABINETS.

★ Custom Quality Cabinetry by Fieldstone.

★ Jenn-Air Appliances ★ Delta Faucets ★ Elkay & Kohler Sinks.

VISIT OUR SHOWROOM

## DUTCH COUNTRY KITCHENS

146 E. Main 428-7292 Manchester

## PRESTIGE CARPET CLEANING & JANITORIAL SERVICE

Ph. (517) 565-3148

LIVING ROOM ..... \$18.95

LIVING ROOM  
DINING ROOM  
KITCHEN - HALL  
\$36.00

LIVING ROOM  
DINING ROOM  
HALL  
\$26.95

**\$1.00 OFF**

IF CALL IS LONG DISTANCE

24-Hour Service Fully Insured 18 Years Experience

## WEBB'S NORTH LAKE APPLE ORCHARD



NOW OPEN

3 DAYS A WEEK

Fridays-Saturdays-Sundays

9 a.m. to 6 p.m.

Featuring All Varieties

JONATHANS - IDA REDS

RED & YELLOW DELICIOUS

CORTLANDS

HOME-MADE CIDER  
and DELICIOUS PLUMS

13620 North Territorial Rd.

(Near Inverness Golf Course)

PHONE 475-1992

OWNERS: SGT. JOYCE GRAMES

(of Detroit Police Dept. - Dr. H. J. Webb daughter)  
and H. J. WEBB, JR.

## Frosh Grid Team Loses To Tecumseh

Chelsea High school's freshman football team evened its season record at 2-2 last week following a loss to Tecumseh, 30-12, Thursday, in the second meeting of the two teams. Despite the loss, Coach Jim Tallman cited improvement on behalf of the team.

John Carey scored Chelsea's two touchdowns and managed 167 yards rushing while Dan Fenton had a total of 65 yards rushing.

Leading tacklers were Dave Steinhauer with 13, Shane Brown pulled down 10 players, Dean Boote had nine tackles and John Harris was in on tackles eight times.

Regardless of Chelsea's loss, the team as a unit is getting a great deal out of its season. The season schedule is particularly tough, in part because of cutbacks in sports in many districts.

## Students Preparing For PSAT Testing

Susan Carter, director of guidance at Chelsea High school, has announced that new services introduced last year as part of the

Preliminary Scholastic Aptitude Test/National Merit Scholarship Qualifying Test (PSAT/NMSQT) will again be provided to students taking the test on Tuesday, Oct. 27.

Before the test, students will receive the PSAT/NMSQT Student Bulletin which contains a complete sample test with an answer key and scoring instructions. In December, students will receive a Report of Student

Answers which displays the correct answers and the students' responses as well as scores. Schools will return test booklets at the same time so that students may review the original questions. Students will also receive About

The PSAT/NMSQT is co-sponsored by the College Board and National Merit Scholarship Corp. It is administered annually to more than one million students and measures verbal and mathematical abilities that are important in college work.

The PSAT/NMSQT gives students a chance to find out what the College Board's Scholastic Aptitude Test (SAT) is like, and helps them plan for college; further, students who opt to participate in the College Board Student Search Service have an opportunity to hear from colleges that they might not otherwise learn about. The PSAT/NMSQT is also the qualifying test for students who wish to participate in the nation-wide scholarship competitions administered by the National Merit Scholarship Corp.

Questions may be directed to Susan Carter at 475-9131, ext. 42.

Your PSAT/NMSQT Scores, a booklet containing information on interpreting PSAT/NMSQT results and on general college planning.

Since a San Francisco jewelry store engaged a tarantula to guard the premises, break-ins have fallen off dramatically.

## HEAT WITH WELL WATER

SAVE UP TO 80%  
OF YOUR HEATING COSTS

Many homeowners are confused by the big HEAT PUMP ADS.  
Would you like to benefit from some experience?

**FACT!** Clark & Phillips, Inc. sells and services the No. 1 selling HEAT EXTRACTOR in the Midwest! We are the only factory authorized Dealer in Washtenaw County!

We guarantee our HEAT EXTRACTOR to be 100% more efficient than Carrier or G. E. electric HEAT PUMPS!

USE OUR EXPERIENCE - Call or write for FREE information--

1. How does well water heat and cool?
2. Is my well adequate?
3. Do I replace my furnace?
4. The truth about tax credits!
5. Water disposal.
6. How much can I really save?

CALL

CLARK & PHILLIPS, Inc.

Heating & Cooling

663-4844

the working model  
at 155 W. Liberty Ann Arbor

## Stolen Auto

### Found Abandoned In Parking Lot

Chelsea Police Department received word from the Jackson Police Department at 10:20 a.m. Tuesday, Sept. 15 that a subject in custody admitted a number of crimes including the stealing of a car that was then left abandoned in Chelsea.

Following the description of the vehicle, Officer Rick Walter began a search and located the vehicle parked on the north side of Heydlauff's parking lot. The car was towed in and preserved for fingerprints for the Jackson Police Department.

### Driver Charged With DUI After Crashing Into Fence on Turning

At approximately 6 p.m. on Tuesday, Oct. 6, an automobile accident occurred at the intersection of A. D. Mayer Dr. and Madison St. when a vehicle traveling southbound at a high rate of speed on Madison attempted to negotiate a turn and the driver lost control of the auto, tearing down a fence.

Arrested at the scene for driving under the influence of intoxicating liquor was Damian A. Marzec, 21, of 1137 Freer Rd.

## Boys Cross Country Team Defeats Saline

Chelsea's boys cross country team advanced their league-leading SEC mark to 5-0 and 7-0 over-all with a 19-44 win over Saline at Inverness Country Club on Thursday, Oct. 8.

In an individual showdown between two of the finest runners in the area Mark Brosnan defeated Mark Pogliano of Saline by more than 30 seconds to establish a new 5000-meter course record at 16:11. Pogliano also broke the old

course record of 16:52 by eight seconds.

Other Bulldog placers who all recorded personal best times for the home course were Brent Martin, third at 17:11; Bob Benedict, fourth at 17:22; Dave Kies, fifth at 17:48; Allen Cole, sixth at 17:52; Eric Green, seventh at 18:19; Ernie Bristle, eighth at 18:31; Daren Pierson, 10th at 18:39; Kevin Richardson, 14th at 18:57; and Tom Nemeth, 15th

## WASHTENAW PODIATRY ASSOCIATES

DR. HOWARD A. REZNICK  
DR. PAUL L. TAI  
DR. L. DENISE HIGHLAND

announce the opening of their office  
for the medical and surgical care of  
adult and children foot disorders.

## CHELSEA PROFESSIONAL BUILDING

1200 SOUTH MAIN STREET CHELSEA, MICH. 48118  
475-1200 or 475-1540

*We offer something few others can.*

**A short term investment  
earning a high rate of  
interest that is tax free  
and is insured safe  
by the F.D.I.C.**

Invest as little as \$500 in a one year ALL SAVERS TAX-FREE CERTIFICATE and we will pay the highest rate of interest possible and insure your account safe with the Federal Deposit Insurance Corporation.

And, your ALL SAVERS certificate earned interest is income tax free. You pay no tax on the interest this certificate earns up to \$2,000 for those filing jointly and \$1,000 for single individuals.

Stop in for further details.

**Open your ALL SAVERS TAX-FREE ACCOUNT NOW!**

**CSB CHELSEA  
STATE  
BANK**

Member F.D.I.C.

Main Office  
303 S. Main

Phone 475-1355

Branch Office  
1010 S. Main

Like all time funds, withdrawals from the Tax Saver account prior to the one year maturity date will sustain a substantial penalty and loss of tax exemption.





**RANKED NINTH IN THE STATE** is the 1981 Chelsea High school cross country team. This year's team is composed of, front row, from left, Brent Martin, Allen Cole, Mark Brosnan, Capt. Bob Benedict, Eric Green and Dave Kles; back row, left to right, Tom Nemeth, Jared Bradley, Ernie Bristle, Daren Pierson, Kevin Richardson and Coach Pat Clarke. The varsity harriers are now 6-0 on the season.

## Girls Swim Team Splits Two Meets

Last week, the Chelsea High school girls swim team traveled to Battle Creek Lakeview and Dundee High schools. By the end of the week, the swimmers' record went to 2-3.

"Our record does not reflect how good the girls are swimming," said Coach Dave Johnson. "This year, we built our schedule up with top caliber

teams so that we would swim fast early in the year. We've done just that, and we're progressing each week. We are right on schedule for the Chelsea Invitational Nov. 19 and the State Championships in December."

Against Lakeview, the Bulldogs were defeated, 116 to 56. Highlights of the meet for Chelsea included a varsity record

swim for Margie Rawson in the 200 individual medley and good swims by Kristin Thomas, Sandy Young and Nancy Hastings. Other good efforts were put forth by Becca Lee and Karen Moore.

The Dundee meet boosted Chelsea in the win column as the score was 49-34. Good swims were posted career bests by Pam Spayd and Missy Young in the 200 freestyle, Becca Lee in the 200 individual medley, Karen Moore in diving, Janine Hoffman in the 100 butterfly, Dawn Borders and Cinda Thornton in the 500 freestyle.

The most outstanding performance was by Mary Bacon in the diving event. Mary outscored the varsity diving record by six points by diving 208-85. The previous record was set by 1981

graduate Michele Clark who was fifth in last year's State Championships.

"Mary has been diving real well for Coach Chris Seufert this year, her attitude has been super and it's paying off for her," said Johnson.

The Bulldogs' next meet is at home on Oct. 13 against a good Jackson Parkside team.

The National Labor Relations Act of 1935 established the first national labor policy for protecting the right of workers to organize and to elect their representatives for collective bargaining, according to the U.S. Department of Labor publication, "Important Events in American Labor History."

## Pet-O-Rama Offered Area Pet Owners

If you've got a question about pets, Arborland is the place to go. On Oct. 16-18, the Humane Society of Huron Valley will present "Pet-O-Rama." Many kinds of pets will be on display, including cage-birds, rabbits, unusual breeds of cats, and more than 50 breeds of dogs.

There will be a number of performances and displays, including an obedience demonstration by the Ann Arbor Dog Training Club, and the same Club's Flyball Team will perform. The Mid-Michigan Cat Society will demonstrate cat grooming, the Ann Arbor Cage Bird Society will talk about the care of cage birds such as cockatiels, parrots, and finches, and the Pocket Pets Club will give out information on keeping rabbits, guinea pigs and other small mammals as pets.

Throughout Pet-O-Rama, owners of various kinds of dogs will be on hand, with their dogs, to talk about what it is like to own their breed.

Also on hand will be the Sportman's Dog Training Club with their square-dancing dogs, the Washtenaw Veterinary Academy, cart-pulling Bouviers who will give rides, the Leader Dog Puppy Club, police dogs and their handlers from the Washtenaw County Sheriff's Department, the Michigan Gazehound Association, and the Bolgos family's Belgian draft horses.

Hours are: Friday, 6 to 9 p.m.; Saturday, 11 a.m. to 9 p.m.; and Sunday, 12 to 5 p.m. Come and bring the family—but leave your pets at home. (No pets other than those belonging to exhibitors will be allowed inside the Mall.) Arborland is located on Washtenaw Ave. at Route 23.



**1921 FARMING ANTIQUITIES:** Waiting for a threader on the Fred Wellhoff farm on M-52, now the Norman Hinderer farm, was this group of local farmers. The group includes, kneeling, left to right, Everett Kennedy, Herman Wellhoff, Harold Hinderer, Arthur Merkel, George Hinderer, Herman Elsele; standing, left to right, Charles Messner, Fred Wellhoff, Albert Hinderer, Joe T. Merkel, Sr., and John Haselschwerdt. All are now deceased with the exception of Joe T. Merkel, Sr.

## Super-Semifinalists Chosen in Model Search

With more than 100,000 entries received, Teen's Great Model Search has turned out to be the biggest contest ever featured in the pages of Teen magazine. As the final countdown begins in the selection of the winner of Teen's Great Model Search, the judges have announced the names of the entrants who are super-semifinalists. Among the 16 entrants who have been named super-semifinalists featured in the October issue of Teen magazine is Julie Cox of Pinkney.

The Great Teen Model Search is divided into six different regions across the country including Canada. For the past eight months Teen magazine has chosen a total of 144 semifinalists from each region. The 16 super-semifinalists announced in the October issue of Teen magazine represent the top candidates in their respective regions as judged by panel of experts.

In Teen's upcoming November issue, the judges face the difficult but exciting task of selecting two super finalists from each of the six regions and four "at large" finalists for a total of 16. Those selected will be invited to Teen's Los Angeles headquarters for phototesting, makeovers, sightseeing and fun! All expenses will be paid by Teen.

### A Pneu Idea

While the name never caught on, John S. Thurman of St. Louis, Mo., presented the world with a good invention when he introduced his "Pneumatic carpet renovator" on Oct. 3, 1899. Thurman's appliance was one of the earliest motor-driven vacuum cleaners. Examples of hand- and electric-powered cleaners, including a 1908 Hoover and a c.1910 Eureka Model 1, are a small part of the vast Home Arts Collection on exhibit in Henry Ford Museum, Dearborn.

## Views On Dental Health

By ROBERT A. BURNS, JR., DDS, P.C.

### ARE PRIMARY TEETH IMPORTANT?

Want to make your dentist cringe? Tell him not to waste his time on your child's severely decayed tooth because "it's only a baby tooth and he's going to lose it anyway."

Don't kid yourself! Primary teeth (a much better phrase than "baby teeth") play a very important role in the development of a child's future dental health. Obviously, they are necessary for chewing. Even more important, primary teeth create the proper spaces for permanent teeth. A primary tooth that is prematurely lost can no longer do this job. The teeth nearby will crowd into the empty space, and when the permanent tooth tries to enter there may be no room. As a result, it may become impacted (lean sideways inside the gum). It may come out in

the wrong place (for example, through the front of the gum). Or, it may crowd its way in and destroy the delicate balance of the mouth.

Losing primary teeth prematurely is one of the commonest reasons for orthodontic treatment later on. Prompt treatment with a space-maintaining appliance is generally called for to reserve the room for the next tenant.

If you have dental health questions you would like to see answered, please mail them to the address below.

A public service with the aim of promoting a better dental health environment. From the office of: ROBERT A. BURNS, JR., D.D.S., P.C., Chelsea Professional Building, 1200 S. Main St., Chelsea, Phone: 475-9124.

In 1957, Mercedes-Benz was a worldwide giant and virtually unknown in America.

Today, Sachs-Dolmar is in a similar position. Though they sell their precision chain saws in 100 countries around the world, they are new to America.

We are proud to be one of the first Sachs-Dolmar dealers.

Come visit us and see these impressive, German engineering masterpieces in person. From lightweight to heavy-duty professional models.

They are the smoothest, most rugged saws we have ever seen. It may have taken them 50 years to come to town, but it was worth the wait.

**SACHS DOLMAR**

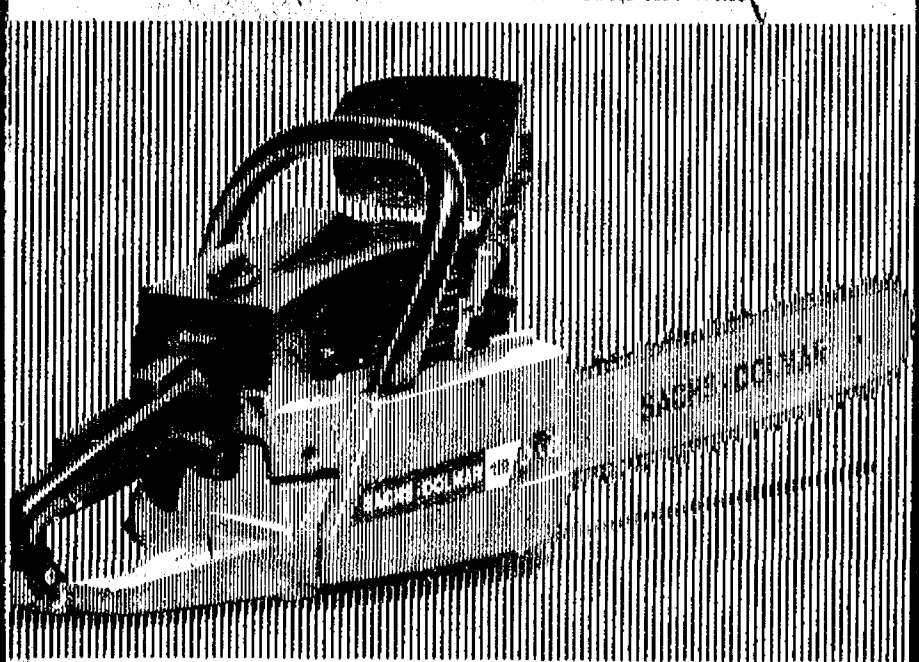

After 50 years and 100 countries, Sachs-Dolmar comes to town.

**HACKNEY HARDWARE**

1105 Main St., Dexter Ph. 426-4009



Ph. 475-1133

## Chelsea Appreciation JACK POT

First Week's Winner: Sherry Drew

\$50 Prize will be awarded each week from those registered.

Each prize will be in the form of a 2 party check to the winner and the Chelsea Merchant of the Week.

Each prize must be spent in the store designated as the Merchant of the Week.

No purchase necessary to register or win.

Different merchant each week.

If the holder of the winning number has not registered that week, the prize is added to the Jackpot.

Chelsea is a good place to do business. This is our way of encouraging everyone to SHOP CHELSEA.

## Give nearly half your farm to the government.

Or save it for your family.

The bottom line is simple. Without a proper estate plan, your farm will probably be sold after your death to pay debts, taxes, and estate settlement costs! Your Farm Bureau Life Insurance Company of Michigan agent will show you how to keep the farm intact and in the family. We're the statewide leaders in farm estate planning, and we're here to make your family's future a little more predictable.



DAVE ROWE CPCU  
107 1/2 S. Main, Chelsea, Mich. 48118  
(313) 475-9184

**FARM BUREAU INSURANCE GROUP**



**blossom's heating, inc.**  
8015 huron street, dexter, michigan 48130  
426-3979 or 993-8466

## Pre-Season Check & Clean

FOR A MORE EFFICIENT OPERATING UNIT

**Oil** \$65.95\*

- Install new nozzle
- Check oil filter
- Reset air-fuel ratio - if or replace if needed
- Clean heat exchanger
- Check heat exchanger for cracks
- Set oil burner for maximum efficiency
- Oil blower motor
- Check air filter
- Check safety shutdown of burner (primary control or stack control)
- Check operation of fan and limit control reset if needed
- Analyze flue gases for proper barometric setting

**Gas** \$42.95\*

- Oil blower motor
- Pull burners & clean
- Clean Pilot
- Adjust pilot if necessary
- Adjust primary air to main burners
- Check safety shut down on gas valve
- Check fan & limit switch adjust if necessary
- Inspect heat exchanger for cracks
- Check thermostat for calibration and correct heat anticipator settings
- Check air filter

Replacement parts extra

This coupon special does not apply for boiler systems

Call us if you want ECONOMICAL OPERATION of your Heating System and FUEL SAVINGS

We also install flue dampers, humidifiers and day night thermostats with double set backs.

\* Price good thru October 31, 1981 with this coupon.

# Jiffy market

Big Enough To Serve You . . . Small Enough To Know You!  
Corner of Sibley and Werkner Rds. - Chelsea, Michigan 48118  
PHONE 475-1701 Sale Prices Good Oct. 13-Oct. 17

Complete Fresh Meat Dept. - U.S.D.A. Choice Beef - The Finest of Fresh Pork

## JIFFY MARKET MEAT DEPT.

**ROUND STEAK** Full cut

\$1.98 lb.

3-OZ. PKG. ECKRICH VARIETIES

**SLENDER SLICED MEATS** . . . . . 59¢

1-LB. PKG. ECKRICH

**SMORGAS-PAK** \$1.99

FRESH

**Beef Liver** . . . lb. 69¢

---

**FRESH PORK STEAK** . . lb. \$1.29

---

HOLSUM KING SIZE

**White Bread** . . . . 79¢

1-LB. BAG CAIN'S Reg. or Marcella

**POTATO CHIPS** \$1.89

FRESH

**CABBAGE** . . . . 12¢ lb.

COLA DRINKERS - 16 oz. bottles

**Coca-Cola** . . 8 pac. \$1.99 plus deposit

**FARM MAID**

HOMOGENIZED

**MILK** . . . . . gal. \$1.98

LO-FAT

**MILK** . . . . . gal. \$1.69

FRESH

**ORANGE JUICE** (1/2 gal) \$1.19 PT. CRTN.

**SOUR CREAM** . . . 79¢ PT. CRTN.

**HALF & HALF** . . . 59¢

FRESH MEATS - GROCERIES - PRODUCE - BEER - WINE - LIQUOR  
Open 7 a.m. Morning to 10 p.m. Nights - 7 Days A Week





# COMMUNITY CALENDAR

## Monday—

Chelsea Kiwanis Club meets every Monday, 6:30 p.m. at Chelsea Community Hospital.

ACATS (Association for Creatively and Academically Talented Students) Monday, Oct. 19, Special Projects Room, North school, 7:30 p.m. Film "It's Cool To Be Smart," followed by discussion. For information phone 475-1457.

Chelsea Historical Society second Monday of month, 7 p.m., McKune Memorial Library.

St. Mary's Altar Society, first Monday of each month, 7:30 p.m., at Rectory basement.

Chelsea Lioness, second Monday of each month at the Meeting Room in the Ann Arbor Trust Co. on M-52, Chelsea, at 7:30 p.m. Call 428-7179 or 475-9455 for information.

Lima Township Board regular meeting first Monday of each month, 8 p.m., Lima Township Hall.

Parents Without Partners newcomer orientation on Monday, Oct. 19 at 8 p.m. Call Terry, 429-4534.

Parents Without Partners newcomer orientation on Monday, Oct. 26 at 8 p.m. Call Gus, 973-1926.

Recreation Council, second Monday of each month, 7:30 p.m. in the Village Council room above the police offices. Open to the public.

## Tuesday—

Lyndon Township Board regular meeting, third Tuesday of each month, 7:30 p.m., in Lyndon Townhall.

Rogers Corners Study Group, Tuesday, Oct. 20, 8 p.m., at Dorothy Wenk's home on Fletcher Rd.

Woman's Club of Chelsea will be the guest of the Chelsea Child Study Club, Tuesday, Oct. 13, 8 p.m., at Beach Middle school. Guest speaker: Dr. William Hawks. All are invited.

Chelsea Child Study Club, Tuesday, Oct. 13, 8 p.m. at the Beach Middle School Media Center.

Lima Township Planning Commission, third Tuesday of each month, 8 p.m., Lima Township Hall.

Chelsea Village Council, first and third Tuesdays of each month.

Inverness Country Club potluck and euchre party, 6:30 p.m., first Tuesday of each month.

Lions Club, first and third Tuesday of every month, 6:45 p.m., at Wolverine Lounge.

Chelsea Community Hospital Nutrition Program pre-natal nutrition classes, fourth Tuesday of each month, 6 to 7 p.m. at the hospital. To register, phone 475-1311 (ext. 354). Class is free of charge.

Sylvan Township Board regular meetings, first Tuesday of each month, 7 p.m., Sylvan Township Hall, 112 W. Middle St.

Rebekah Lodge No. 130 first and third Tuesday of each month, 7:30 p.m.

Chelsea Child Study Club second and fourth Tuesday of each month, 8 p.m.

Chelsea Jaycees, first Tuesday of each month. For more information call Jerry Martell, 475-1966.

Chelsea Rod and Gun Club regular meeting, second Tuesday of each month at the clubhouse, Lingane Rd.

## Wednesday—

Chelsea Communications Club, fourth Wednesday of each month, 8 p.m., Chelsea Lanes basement meeting room.

LaLeche League, Wednesday, Oct. 21, 7:30 p.m., at home of Stephanie Krupp, 8095 Gregory Rd., Dexter. Topic: "How To Breastfeed and Overcoming Difficulties."

VFW Post 4076 sponsored documentary series featuring U.S. Armed Forces in action, every Wednesday, Oct. 14 to Dec. 9, 9 p.m.

Washtenaw County Convalescent Homes Auxiliary, Wednesday, Oct. 21, 9:30 a.m., Zion Lutheran church, 1501 W. Liberty, Ann Arbor. Christmas requests and ideas will be discussed.

LD/EL Parent Support Group of Chelsea, Wednesday, Oct. 14, at 7:30 p.m., Room 210, Chelsea High school. All are welcome. Group meets every second Wednesday of the month.

Genealogy instruction, sponsored by Chelsea Historical Society, every Wednesday, Oct. 14 through Nov. 25, 7 p.m., McKune Memorial Library. Call 475-8732 for reservations.

Lima Center Extension Group, Wednesday, Oct. 14, 10:30 a.m., at Lima Township Hall. Lesson: "Cooking for 1 or 2." Hostesses: Margaret Sias and Jane Schairer. Visitors welcome.

## Thursday—

Chelsea Band and Orchestra Boosters, second Thursday of each month, 7:30 p.m., high school band room.

Meetings of the Lyndon Township Planning commission are held at 8:30 p.m. the second Thursday of every month at Lyndon Town Hall.

Knights of Columbus Women's Auxiliary, second Thursday of each month, 8 p.m., at K of C Hall, 20750 Old US-12.

## Friday—

Senior Citizens meet third Friday of every month, potluck dinner, games and cards, 6 p.m. at Senior Citizen Activities Center on W. Middle St.

Rummage Sale, North Lake Methodist church, 14111 North Territorial Rd., Chelsea. Friday and Saturday, Oct. 23-24, 9 to 4.

## Misc. Notices—

Lamaze childbirth preparation classes are offered continually at Chelsea Community Hospital. To register, call 475-9558 or 475-7484.

Chelsea School Board meets the first and third Mondays of each month, 8 p.m., in the Board Room.

LATE ADS

## Classified Clips

More Classifieds in Second Section  
Ads received after deadline

## Farm & Garden 2

SEED WEEK — Frankenmuth, year from certified, Bagged and treated, \$5.50 per bushel. Ph. 475-2403.

## For Sale 4

FOR SALE — Hedstrom stroller, excellent condition, \$25; dressinette, \$10. Ph. 475-8733 evenings.

FOR SALE — HO gauge train, oval and figure 8 track mounted on 4'x8' board, 4 switches, pulse transformer and much more. \$50. Ph. 475-2361 evenings.

HOTPOINT REFRIGERATOR, \$75; Maytag gas stove, \$60. Both in excellent condition. Clean and attractive. Ph. 475-9783.

FOR SALE — Clawfoot cast iron bath tub, \$30 and you move it out of the basement. Ph. 426-3416.

CAT D-2 BULLDOZER — Like new, \$5,500. Ph. 475-7757.

## Garage Sale 4b

GARAGE SALE — Oct. 16, 17, and 18, 247 Washington St., Chelsea, 9 to 6. Baby items, grill, counter top, pool filter and miscellaneous items. x19

## Lost and Found 7

DOG LOST — Brown, black & white, middle size, male, collar with tags. Lost near north Dancer, \$15 reward. Phone 475-9831.

## Wanted 10

JUNIOR GIRL SCOUT UNIFORMS wanted, sizes 8 or 10. Please call 475-3353 after 7.

## For Rent 11

FOR RENT — 3-bedroom insulated farm house, 10 minutes from Ann Arbor. Carpeted. Good condition. Couple preferred. \$295 per month. Call 663-9750.

STOCKBRIDGE — 2-bedroom apartment, \$265. 1-bedroom apartment, \$225. Includes heat, water, garbage. Available Nov. 1. Adults only, no pets. Ph. 475-7757.

OFFICE SPACE or retail store in Stockbridge. Prime location. Rent includes heat. Ph. 475-7757.

UNADILLA AREA — 2-bedroom, attached garage, fully carpeted, \$260 per month. First and last month's rent plus deposit required. No dogs. 1-498-2703.

## Misc. Notice 12

## THE CALICO CAT

Book & Gift Shoppe

110 E. Main St. Manchester, Michigan 48158

Hours: 10 a.m. to 5:30 p.m. Monday thru Saturday

Ph. (313) 428-7453

We invite you to come in soon to see the restoration of our second floor which is the new location of our children's book department and the children's clothing department. We are stocking sizes birth to toddler 4X. Watch for our grand opening, coming soon. Take advantage of our layaway plan: a 10% deposit and monthly payment will hold your holiday selections until Christmas.

Visa and MasterCard welcome.

21-3

## Hoffman Tire & Service

7 miles west of Chelsea  
13660 E. Michigan  
Grass Lake 522-8542

THE SIGN OF QUALITY TIRES

CERTIFIED IN TUNE UPS & ENGINE REPAIR

## DANCING TO LIVE MUSIC

FRIDAY and SATURDAY

### Serving Fine Foods

DINNERS - LUNCHES - COCKTAILS

Tues. Wed. Thurs. 4 p.m. to 11:30 p.m.  
Friday, 4 p.m. to 2 a.m. Saturday, 2 p.m. to 2 a.m.  
Sunday 2 p.m. to 10 p.m.

## LITTLE ROOSTER RESTAURANT & LOUNGE

11485 North Territorial Rd. Ph. 426-8668

CARRY-OUTS 426-8668

PIZZA - FRIED CHICKEN

## Juke Box Rentals

for:

- ★ REUNIONS
- ★ RECEPTIONS
- ★ PARTIES

... every special event

*Zemke*

Operated Machines

(313) 662-1771

## DEXTER KNIGHTS OF COLUMBUS HALLOWEEN PARTY

SAT., OCT. 31

8:30 p.m. to 1 a.m.

Dexter Knights of Columbus Hall

LIVE MUSIC: "SHADES OF BLUE"

Beer - Snacks - Mixes Included

BYOB

COSTUMES OPTIONAL

\$6.50 per person - Public Invited - Admissions Limited

## CASH REBATES TO \$1,000<sup>00</sup>

## Buy Your New Building Now, Get A Check In The Mail For Up To \$1,000<sup>00</sup>.

People like BoWellCo buildings. They like the quality, the personalized service, experienced construction crews, the honest, reasonable prices they get from BoWellCo. It's made for a very busy season, and we'd like to keep it that way. So to share our success, we're offering big Cash Rebates (up to \$1,000.00) on every BoWellCo building sold between now and Nov. 28, 1981. Call today for details.

**EARLY BIRD EXTRA BONUS OFFER!**

FREE SERVICE DOOR with every building sold, if under construction by December 31st or before. These are first quality, pre-hung, manufactured doors, including all hardware.

CALL COLLECT TODAY

**BoWellCo Buildings, Inc.**

Highway 424 East • Napoleon, Ohio 43545 • (419) 592-0966

MORE THAN 25 YEARS EXPERIENCE IN POLEFRAME BUILDING CONSTRUCTION

## THE CAPTAINS TABLE

A Pleasant Place To Dine

### WEEK-END EVENING SPECIALS

FRIDAY and SATURDAY

PRIME RIB ..... sm. \$7.95  
lg. \$9.95

FRIDAY

LAKE SUPERIOR WHITEFISH ... \$7.95

with salad bar

Choose from our scrumptious home-made Dessert Cart

## THE CAPTAINS TABLE

8093 MAIN ST., DEXTER  
PH. 426-3811

## The Chelsea Standard

IMPRINT HL

IMPRINT MC

### October Sale

Rytex  
Deckle-Edge  
Vellum  
Personalized  
Stationery

8.95

regularly \$16

Your name and address custom printed on genuine vellum paper that is subtly deckle edged in the manner of fine books. Paper choice in Windsor: White, Antique Grey or Wedgewood Blue. Choice of print styles HL or MC as shown with ink color in deep grey, blue or raspberry red. Choose 100 Princess sheets, 100 envelopes or 80 King size sheets, 80 envelopes.

**Special Bonus:**  
50 extra, unprinted sheets for use as second pages... only \$3 with order.

**THE CHELSEA STANDARD**  
300 N. Main, Chelsea, Mich. 48118

Please send \_\_\_\_\_ Boxes DECKLE EDGE VELLUM on sale @ \$8.95 a box

Include Bonus: ☐ (check) 50 extra, plain sheets at \$3.00 each box.

Imprint Name \_\_\_\_\_

Address \_\_\_\_\_

City/State/Zip \_\_\_\_\_

Check choice of: paper size & color, imprint style and ink color

Princess Size: ☐ White (0401) ☐ Blue (0451) ☐ Grey (0481)

King Size: ☐ White (0101) ☐ Blue (0151) ☐ Grey (0181)

Imprint: ☐ HL ☐ MC Ink: ☐ Blue ☐ Grey ☐ Red

ORDERED BY \_\_\_\_\_

Address \_\_\_\_\_ Apt. \_\_\_\_\_

City, State, Zip \_\_\_\_\_

Account No. \_\_\_\_\_ Phone \_\_\_\_\_

☐ Charge ☐ Check or M.O. \$ \_\_\_\_\_ enclosed. Sorry, no C.O.D.'s or phone orders.

Please add Michigan Sales Tax



# Church Services

**Lutheran—**  
ST. JACOB EVANGELICAL LUTHERAN  
The Rev. Andrew Bloom, Pastor  
12501 Rietmiller Rd., Grass Lake  
Every Sunday—  
9:00 a.m.—Sunday school.  
10:45 a.m.—Divine services.

ST. THOMAS EVANGELICAL LUTHERAN  
Ellsworth and Haab Rds.  
The Rev. Paul Puffe, Pastor  
Every Sunday—  
9:30 a.m.—Sunday school.  
10:45 a.m.—Worship service.

FAITH EVANGELICAL LUTHERAN  
8675 North Territorial Rd.  
The Rev. Mark Porinsky, Pastor  
Tuesday, Oct. 13—  
6:30 p.m.—Confirmation.  
Wednesday, Oct. 14—  
10:00 a.m.—Bible brunch at Freemans.  
8:00 p.m.—Church Council.

Thursday, Oct. 15—  
7:00 p.m.—Sunday school teachers.  
8:00 p.m.—Choir.  
Sunday, Oct. 18—  
8:45 a.m.—Sunday school.  
10:00 a.m.—Worship with Communion.  
Sermon on Matthew 19:3-12.  
Monday, Oct. 19—  
7:30 p.m.—Ladies Aid at Gert Hicks.  
Tuesday, Oct. 20—  
6:30 p.m.—Confirmation.

OUR SAVIOR LUTHERAN  
1515 S. Main, Chelsea  
The Rev. Frank H. Giebel, Pastor  
Broadcast Sundays—  
Watch "This is the Life."  
7:30 a.m.—WXYZ, channel 7, Detroit.  
The Church of the Lutheran Hour.  
8:45 a.m.—WJMN, 1450 AM, Jackson.  
12:30 p.m.—WVFC, 1520 AM, Ypsilanti.  
Every Sunday—  
9:00 a.m.—Sunday School and Bible classes.  
10:30 a.m.—Morning worship.  
Holy Communion 1st, 3rd and 5th Sundays.  
Every Monday—  
7:00 p.m.—Confirmation classes.  
Every Thursday—  
7:00 p.m.—Adult Bible class.

ZION LUTHERAN  
Corner of Fletcher and Waters Rds.  
The Rev. John R. Morris, Pastor  
Tuesday, Oct. 13—  
9:00 a.m.—Chelsea Ministerial Fellowship.  
4:00 p.m.—Joy-makers.  
7:15 p.m.—Senior Choir.  
7:30 p.m.—Shuffleboard.  
Wednesday, Oct. 14—  
7:30 p.m.—Church Council.  
Saturday, Oct. 17—  
9:00 a.m.—Fourth instruction.  
Sunday, Oct. 18—  
9:00 a.m.—Sunday school.  
10:00 a.m.—New Adult Inquirer class.  
10:45 a.m.—Worship. Visitor Sunday and Harvest Home.  
Monday, Oct. 19—  
12:00 p.m. to 6:00 p.m.—Red Cross Bloodmobile at Manchester United Church of Christ.

Tuesday, Oct. 20—  
10:00 a.m.—Joyfully Sewing Day.  
4:00 p.m.—Joy-makers.  
7:15 p.m.—Senior choir.

**Church of Christ—**  
CHURCH OF CHRIST  
13661 Old US-12, East  
Evangelist Robert B. Murray  
Every Sunday—  
7:30 a.m.—Radio program-WNRS in all areas.  
9:30 a.m.—Bible study.  
10:30 a.m.—Worship service. Nursery available.  
6:00 p.m.—Worship service.  
Every Wednesday—  
7:00 p.m.—Bible study classes for all ages.

**Baptist—**  
CHELSEA BAPTIST  
337 Wilkinson St.  
The Rev. Thode B. Thodeson, Pastor  
Every Sunday—  
10:00-10:45 a.m.—Church school.  
10:50 a.m.—Morning worship.  
11:20 a.m.—Junior church school.  
6:00 p.m.—Evening fellowship.  
Every Wednesday—  
7:00 p.m.—Mid-week Bible study and prayer.

GREGORY BAPTIST  
The Rev. David Brinkman, Pastor  
Every Sunday—  
9:45 a.m.—Sunday school.  
11:00 a.m.—Morning worship.  
6:00 p.m.—Young people.  
7:00 p.m.—Evening worship.

FELLOWSHIP BAPTIST  
The Rev. M. Keith McIver, Pastor  
Every Sunday—  
6:00 p.m.—Worship service at the Rebekah Hall.  
Every Wednesday—  
7:30 p.m.—Bible Study and prayer at the Village Apartments, N. 106.

GRACE BIBLE BAPTIST  
Lyndon Town Hall, North Territorial Rd.  
The Rev. Dudley N. Matties, Jr., Pastor  
Every Sunday—  
10:00 a.m.—Sunday school.  
11:00 a.m.—Morning worship.  
6:00 p.m.—Evening worship.

**Presbyterian—**  
FIRST UNITED PRESBYTERIAN  
Unadilla  
William D. Kuenzli, Pastor  
Every Sunday—  
10:00 a.m.—Worship service.

**Christian Scientist—**  
FIRST CHURCH OF CHRIST SCIENTIST  
1883 Washtenaw Ave., Ann Arbor  
Every Sunday—  
10:30 a.m.—Sunday school, morning service.

## United Church of Christ—

ST. JOHN'S EVANGELICAL AND REFORMED  
Francisco  
The Rev. Paul McKenna, Pastor  
Every Sunday—  
10:30 a.m.—Sunday school and worship service.  
First Sunday of every month—  
Communion.

BETHEL EVANGELICAL AND REFORMED  
Freedom Township  
The Rev. Roman A. Reineck, Pastor  
Every Sunday—  
10:00 a.m.—Worship service.

ST. PAUL  
The Rev. Erwin R. Koch, Pastor  
Tuesday, Oct. 13—  
7:30 p.m.—Church council.  
Wednesday, Oct. 14—  
1:30 p.m.—World Wide Circle.  
6:30 p.m.—Confirmation class to 8:30 p.m.

Thursday, Oct. 15—  
7:00 p.m.—Teachers meeting.  
7:00 p.m.—Chancel choir.  
8:00 p.m.—Christian Education.  
Thursday, Oct. 15—  
9:00 a.m.—XYZs fall tour to Hidden Lake Gardens. Meet at church for bus.  
7:30 p.m.—Pony Express training session. Trail bosses.

Sunday, Oct. 18—  
9:00 a.m.—Church school.  
10:30 a.m.—Worship service. Reception of new members and coffee hour after church.  
7:00-9:00 p.m.—Fall Forum. "Live All Your Life." Speaker, Dr. Reuel Howe.  
Monday, Oct. 19—  
7:30 p.m.—Pony Express training session. Trail bosses.  
Tuesday, Oct. 20—  
1:00 p.m.—Needle and Thread.

CONGREGATIONAL  
The Rev. Carl Schwarm, Pastor  
Every Sunday—  
9:30 a.m.—Worship. Nursery provided for pre-schoolers.  
Every Thursday—  
7:00 p.m.—Women's Fellowship.  
Weekly Bible study—As scheduled in Sunday bulletin.  
Youth groups—As scheduled in Sunday bulletin.

ST. JOHN'S  
Rogers Corners, Waters and Fletcher Rds.  
The Rev. Gary Kwiatek, Pastor  
Every Sunday—  
10:30 a.m.—Worship and Sunday school.

**Assembly of God—**  
FIRST ASSEMBLY OF GOD  
The Rev. Richard Coury, Pastor  
Every Sunday—  
9:45 a.m.—Sunday school.  
10:30 a.m.—Worship service and Sunday school nursery for pre-schoolers.  
6:00 p.m.—Evening worship.  
Every Wednesday—  
7:00 p.m.—Christ's Ambassadors. Bible study and prayer.

**Non-Denominational—**  
CHELSEA FULF. GOSPEL  
11452 Jackson Rd.  
The Rev. Chuck Clemens, Pastor  
Every Sunday—  
10:00 a.m.—Sunday school.  
11:00 a.m.—Morning worship.  
6:30 p.m.—Evening worship.  
Every Wednesday—  
7:30 p.m.—Midweek prayer and Bible study.

IMMANUEL BIBLE  
145 E. Summit St.  
The Rev. Ron Little, Pastor  
Every Sunday—  
9:00 a.m.—Sunday school, nursery video.  
11:00 a.m.—Morning worship, nursery provided.  
6:00 p.m.—Evening worship.  
Every Wednesday—  
7:00 p.m.—Family hour, prayer meeting and Bible study.

COVENANT  
Dr. R. J. Ratliff, Pastor  
50 N. Freer Rd.  
Every Sunday—  
10:30 a.m.—Sunday school through second grade.  
10:30 a.m.—Worship service. Nursery provided.

MT. HOPE BIBLE  
12884 Trist Rd., Grass Lake  
The Rev. R. H. Brandon, Pastor  
Every Sunday—  
10:00 a.m.—Sunday school.  
11:00 a.m.—Morning worship.  
7:00 p.m.—Evening service.  
Every Wednesday—  
7:00 p.m.—Bible study.

NORTH SHARON BIBLE  
Sylvan and Washburne Rds.  
The Rev. William Ensten, Pastor  
Every Sunday—  
10:00 a.m.—Sunday school.  
11:00 a.m.—Worship service.  
6:00 p.m.—Senior High Youth meeting.  
Youth choir.  
7:00 p.m.—Evening worship service. (Nursery available.) All services interpreted for the deaf.  
Every Wednesday—  
7:00 p.m.—Bible study and prayer meeting. (Nursery available.) Bus transportation available: 428-7222.

CHELSEA CHRISTIAN MEN'S FELLOWSHIP PRAYER BREAKFAST  
Chelsea Hospital Cafeteria  
First Saturday Each Month—  
8:00 a.m.—Breakfast.  
8:30-10:00 a.m.—Program.

CHELSEA HOSPITAL MINISTRY  
Every Sunday—  
10:00 a.m.—Morning service, Chelsea Community Hospital Cafeteria.

## Episcopal—

ST. BARNABAS  
The Rev. Fr. Jerrold F. Beaumont, B.S.P.  
Every Sunday—  
10:00 a.m.—Holy Communion first, third and fifth Sundays.  
10:00 a.m.—Morning prayer, second and fourth Sundays.  
Church school and nursery every Sunday.  
The first Sunday of the month is a Family Worship Service. Coffee hour follows all Sunday services. Bishop's Committee first Sunday of every month. Episcopal Church Women third Sunday of the month.  
Every Wednesday—  
7:30 p.m.—Holy Communion.

**Methodist—**  
SALEM GROVE UNITED METHODIST  
3320 Notten Rd.  
The Rev. Dale B. Ward, Pastor  
Every Sunday—  
9:30 a.m.—Sunday school.  
10:30 a.m.—Morning worship.  
7:00 p.m.—Youth Fellowship.

FIRST UNITED METHODIST  
Parks and Territorial Rds.  
The Rev. Larry Nichols and Pastor David Goldsmith, Pastors  
Every Sunday—  
8:15 a.m.—Morning worship.  
10:00 a.m.—Sunday school.

WATERLOO VILLAGE UNITED METHODIST  
8118 Washington St.  
The Rev. Larry Nichols and Pastor David Goldsmith, Pastors  
Every Sunday—  
10:00 a.m.—Sunday school.  
11:15 a.m.—Worship service.

FIRST UNITED METHODIST  
The Rev. Marvin H. McCallum, Pastor  
Tuesday, Oct. 13—  
11:00 a.m.—Ministerial Fellowship will meet at Zion Lutheran church.  
7:00 p.m.—Meeting for persons interested in Suzuki training in the Social Center.  
Wednesday, Oct. 14—  
9:00 a.m.—A grapevine wreath workshop will be led by Gloria Greenleaf at the church.  
8:30 p.m.—Fraise Choir.  
8:00 p.m.—Chancel Choir.

Thursday, Oct. 15—  
1:00 p.m.—Meeting of Directors of Christian Education and local ministers in the Education Building.  
7:00 p.m.—Parish Staff Relations Committee in the Education Building.  
Saturday, Oct. 17—  
9:30 a.m.—La Port-Mapleton Marriage Enrichment group will meet in the Education Building.  
Sunday, Oct. 18—  
8:00 a.m.—Methodist Men's Fellowship in the Education Building.  
9:00 a.m.—Worship service. Crib nursery.

10:00 a.m.—Worship service. Crib nursery for infants up to the age of two and church school for children aged two through five years (not in kindergarten).  
10:25 a.m.—Kindergarten through fifth grade children leave the worship service for music sessions in the Education Building.  
10:50 a.m.—Kindergarten through grade 6 class sessions.  
11:00 a.m.—Church school for grades 7 through 10 and the Adult Discussion Group.  
11:55 a.m.—All church school classes are dismissed.  
Tuesday, Oct. 20—  
6:30 p.m.—Wesleyan Circle will meet in the home of Mrs. Jane Scheier.  
10:30 a.m.—Girl Scouts will meet in the Social Center.

**North Sharon Bible Church**  
The Rev. Bill Rice, Pastor  
Every Sunday—  
10:00 a.m.—Worship service. Nursery provided for children up to second grade.  
10:30 a.m.—Christian Education.  
6:00 p.m.—U.M.V.F.

CHELSEA PRER METHODIST  
7665 Wexner Rd.  
Merri Bradley, Pastor  
Tuesday, Oct. 13—  
7:00 p.m.—Evangelical calling.  
Wednesday, Oct. 14—  
Super Wednesday.  
6:30 p.m.—Junior Choir.  
10:00 p.m.—Adults FMY: Junior high CYC.  
8:00 p.m.—Choir rehearsal.  
Thursday, Oct. 15—  
7:30 p.m.—Growth Group in the church lounge.  
Sunday, Oct. 18—  
6:00 p.m.—Teen Day—Worship service.  
Tuesday, Oct. 20—  
7:00 p.m.—Evangelical calling.

**Mormon—**  
CHURCH OF JESUS CHRIST OF LATTER-DAY SAINTS  
Chelsea Branch-Rebekah Hall  
Every Sunday—  
10:30 a.m.—Sacrament.  
10:30 a.m.—Sunday school.  
11:40 a.m.—Priesthood.

**Catholic—**  
ST. MARY  
The Rev. Fr. David Philip Dupuis, Pastor  
Every Saturday—  
5:00 p.m.—Mass.  
5:30 p.m. to 4:30 p.m.—Confessions.  
Every Sunday—  
8 a.m., 10 a.m. and 12 p.m.—Mass.

**Church of the Nazarene—**  
SOUTHWEST CHURCH OF THE NAZARENE  
14555 Holmes Rd. (M-106)  
Fred Bridge, Pastor  
Every Sunday—  
10:00 a.m.—Sunday school.  
11:00 a.m.—Morning worship.  
6:00 p.m.—Evangelical service.  
Every Wednesday—  
7:00 p.m.—Bible Study and Prayer Meeting.

## Covenant Church Preparing For Christmas Bazaar

Covenant church of Chelsea will present its second annual holiday bazaar on Saturday, Nov. 7 at Sylvan Town Hall. The format of last year's successful bazaar will be followed again this year.

The event will be held from 9 a.m. to 5 p.m. with a soup and salad luncheon served from 11 a.m. to 1:30 p.m. At 4:30 in the afternoon, names will be chosen as winners of two hooked rugs, three afghans and a Christmas tree skirt.

Booths at the bazaar will stock a vast array of appealing items. Members of the church have been hard at work for many months. The Country Store will include wooden toys, bulletin boards, jams, jellies, breads, candies and Christmas wreaths. Cheese and sausage will be an added attraction.

The Green Thumb booth will contain plants of all kinds plus cattails, silver dollars and berries for Christmas decorating. Decorations and ornaments galore will be sold at the Christmas Booth.

Knit Pickin' include sweaters, mittens, blankets, aprons and many other hand-made articles. Notes and Things will sell note cards, stationery, Christmas wrapping and calendars.

Baked goods, including sweet rolls, breads, pies, rolls, yeast cakes, German pretzels, will be plentiful and delicious.

Everyone is invited to attend the bazaar. Nursery care will be provided and a special table of items for children will also be available.

## Sharon Church Offering Special Round-Up Sunday

North Sharon Bible church will sponsor "Round-Up Sunday," on Oct. 25. The special event will get underway at 10 a.m. at the church, located at 17999 Washburne Rd., Grass Lake, at the corner of Sylvan and Washburne Rds.

Pumpkins will be given to each boy and girl who visits the church that day. In addition, a giant, 100-pound pumpkin will be awarded to the child who brings the most visitors.

In addition to "Round-Up Sunday," special meetings will be held at the church from Sunday, Oct. 25 through Friday, Oct. 30, beginning at 7 p.m. nightly. Featured at these meetings will be nationally known evangelist, Dr. Bill Rice, III, who will preach each evening with his evangelistic team. Special music will be provided and children's meetings will also take place. Dr. Rice is the head of the Bill Rice Ranch in Tennessee, ministering to both deaf and hearing persons.

**Area Students Achieve All-A Records at MSU**  
A total of 545 students at Michigan State University achieved a 4.0 or straight A average during the spring term. Of the honor students, 475 were from Michigan.

A number of local students were among this elite group including John C. Koepele of 14020 Waters Rd. and Janet A. Walz, both of Chelsea and both juniors studying engineering sciences.

William G. Quigley of 12170 Quigley Rd., Dexter, also received straight A's. He is junior majoring in marketing and transportation, while Jane L. Schaible of 4665 Fletcher Rd., Manchester also earned all-A honors. She is a senior nursing student.

## Methodist Home Plans Annual Fall Bazaar

Chelsea United Methodist Home, 805 W. Middle St., is planning its annual bazaar for Saturday, Oct. 24, 1 to 4 p.m. Entrance to the bazaar is through the West Door, ground floor, M-Building.

Featured there will be baked goods, ceramics, art, jewelry, handwork of all kinds, books, plants, grab-bag, and an odds and ends counters.

There will also be a snack bar offering hot coffee and fried cakes.

Everyone is welcome.

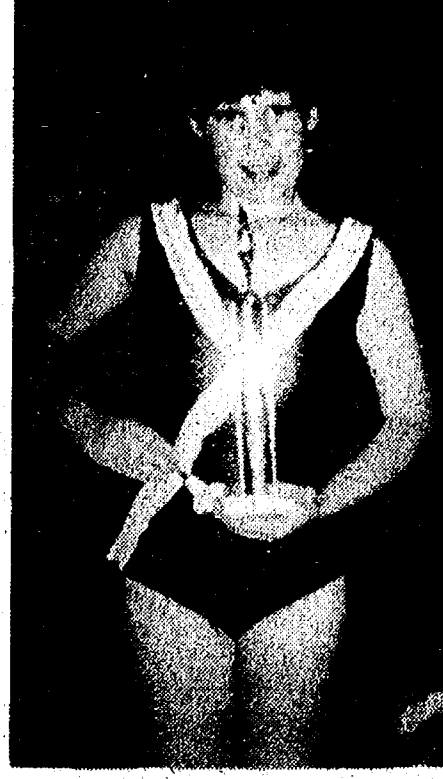

MICHELLE GRAFLUND  
**Nine-Year-Old Wins Trophies in Baton Contest**

The annual Tri-Set Baton Contest was held Saturday, Oct. 3 at Temperance. Michelle Graflund, nine-year-old daughter of Mr. and Mrs. Steve Graflund of Chelsea, captured two trophies and placed high in all six events she entered.

Michelle placed fifth in basic strutting from a field of 22 strutters, an outstanding achievement for both she and the Chelsea Charms. She won the third place trophy in military strutting, the first time she had entered a military category. In novice, in-state twirling, modelling and best appearing, she placed in the top seven.

Accompanied by her mother Mrs. Norma Graflund, and baton instructor Rita Wilson-Howard, Michelle was cheered on by her fellow Chelsea Charms classmates, Elizabeth Maurer, who is preparing for her first competition in November.

## Area Students Achieve All-A Records at MSU

A total of 545 students at Michigan State University achieved a 4.0 or straight A average during the spring term. Of the honor students, 475 were from Michigan.

A number of local students were among this elite group including John C. Koepele of 14020 Waters Rd. and Janet A. Walz, both of Chelsea and both juniors studying engineering sciences.

William G. Quigley of 12170 Quigley Rd., Dexter, also received straight A's. He is junior majoring in marketing and transportation, while Jane L. Schaible of 4665 Fletcher Rd., Manchester also earned all-A honors. She is a senior nursing student.

## Fall Forum Offers Famous Author

Dr. Reuel Howe, internationally famous author/consultant/lecturer, will present the topic, "Live All Your Life" at the fourth Fall Forum on Sunday, Oct. 18 at St. Paul United Church of Christ. The program will be held from 7 p.m. to 9 p.m. and is open to the public. The church is located at 14600 Old US-12.

Dr. Howe is the founder of the Institute for Advanced Pastoral Studies, Bloomfield Hills, and has authored many best-sellers, among which are "The Miracle of Dialogue," "Man's Need and God's Action," "How to Stay Younger While Growing Old," and "Live All Your Life." He has been a pioneer in developing a correlation between the human sciences and theology, and has played a major role in the continuing education field. He resides in Ann Arbor.

He writes about his chosen topic for Oct. 18: "As we move through our life's journey, we have experiences which influence our becoming. How do our responses to these experiences influence us and others? Do we live self-protectingly? If so, what does that do to our souls? What



DR. REUEL HOWE

may we expect if we live more openly, risking new experiences and the consequences? Do we really want to play it safe, or follow the lead of Christ and find more life as we grow older?"

The cost of each Forum in the series is \$2. Each is sponsored by the Church and Mission and Board of Christian Education Committees, St. Paul UCC.

## Psychology Award

Jana Knickerbocker has been named the recipient of this month's psychology award. A junior at Chelsea High school who is enrolled in Paul Terpstra's psychology class, Jana is a highly motivated student who maintains



JANA KNICKERBOCKER

an excellent academic average; she actively participates in class discussion and applies her knowledge in her dealings with other people. Jana's classmates have chosen her for this award on the basis of attitude, classroom participation and scholarship.

## Lions Club Will Sell Pumpkins

Chelsea Lions Club will be conducting its annual pumpkin sale during the next two weekends. In addition to pumpkins, the Lions will also be selling cider Oct. 17-18 and Oct. 24-25.

Lions pumpkin and cider stands will be located at the Chelsea State Bank branch on Main St. at Old US-12 and at the parking lot of Rick's Market, on Main St. between 2nd and 3rd Sts. To highlight the pumpkin and cider sale and to complement the Halloween season, the Lions are sponsoring a pumpkin face contest on Oct. 31 at the municipal parking lot in conjunction with the annual Kiwanis Halloween parade.

There will be three age categories for the contest: kindergarten through 3rd grade, 4th grade through 8th grade and 9th grade and above. Prizes will be awarded in each division. Children interested in entering the contest should bring their pumpkins to the municipal parking lot between 4 p.m. and 5:30 p.m. on Saturday, Oct. 31, prior to the start of the parade.

300 Deluxe Bold Personal Address Labels  
\$3.50  
The Chelsea Standard  
300 N. Main Ph. 475-1371

## HOME - AUTO - BUSINESS - LIFE SPRINGER AGENCY, INC.

(formerly the Mayer Agency)

Your Local Independent Insurance Agency providing dependable protection and prompt claim payment through 10 of the nation's leading insurance companies.



115 Park St., Chelsea, Mich.  
475-8689

Sheridan W. Springer  
Nancy Rayburn  
Donald S. Peck  
Marilyn Holt  
Blaine Yocum

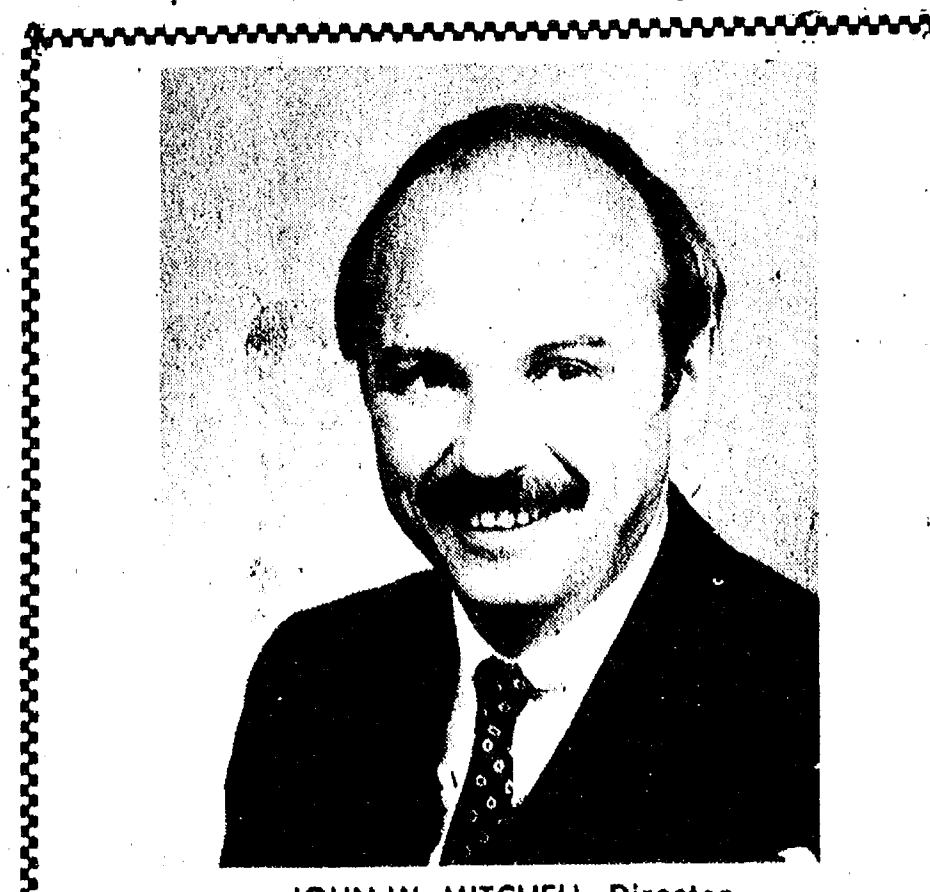

JOHN W. MITCHELL, Director

Serving with dignity and concern for more than 100 years.

**Staffan**  
FUNERAL HOME  
124 PARK CHELSEA, MICHIGAN 48118  
FUNERAL DIRECTORS FOR FOUR GENERATIONS

## BIG SAVINGS ARE COMING YOUR WAY ON BRUCE HARDWOOD FLOORS

Save up to... **25%** During Our Fall Sellabration

Take advantage of the season's best prices on our finest hardwood floors. We're offering savings of up to 25% on this collection of styles from the country's foremost manufacturer — Bruce Hardwood Floors.

You'll have to see it to believe it. Savings and selections have never been better. Hurry in today!

Check these values!

	<b>FIRESIDE PLANK</b> Beautifully grained and richly shaded Gunstock. Brown smooth finish. Reg. \$3.35 sq. ft. Now only \$2.50 sq. ft.		<b>VILLAGE PLANK</b> Handful planks with pags for interest. Mellow. Brown. Smooth or brushed finish. Reg. \$3.65 sq. ft. Now only \$2.73 sq. ft.
	<b>JEFFERSONIAN</b> Intricate parquet for an elegant look. Mellow. Brown. In a brushed finish. Reg. \$3.95 sq. ft. Now only \$2.95 sq. ft.		<b>CUMBERLAND</b> Alternating graining in a 12" parquet. Distinctive. Also available in a 6" wide Chestnut. Brown smooth finish. Reg. \$2.40 sq. ft. Now only \$1.80 sq. ft.

**CHELSEA LUMBER**  
303 N. Main St. Ph. 475-9126



# SPORTS

## ★ Gridders of the Week ★

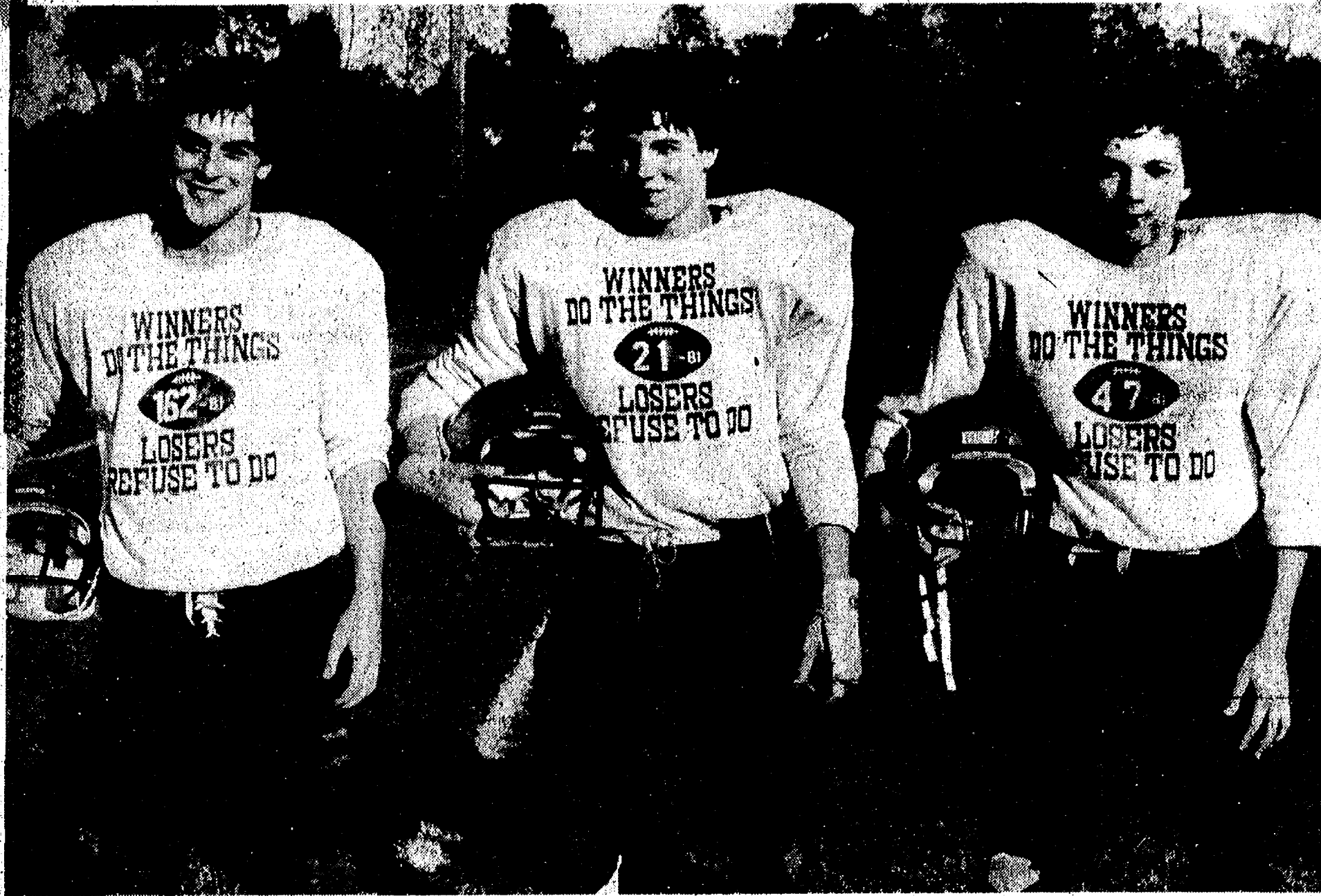

DAVID WOJCICKI, MIKE HINTZEN AND JOHN PACKARD are three of the football players that who helped make Chelsea the 19th ranked class B team in the state. Wojcicki has improved dramatically within the past year and has developed the ability to throw the ball. He is a hard worker who, according to Coach Gene LaFave, "has become a student of the game who can apply his understanding on the field." Wojcicki has speed and throws well. Mike Hintzen has great potential

and should be a very fine player the more action he sees. He is much improved as a linebacker and began his football career as a sophomore. As a wide receiver and defensive back, John Packard has also shown dramatic improvement in his game. He, according to LaFave, "sees more playing time each week and is a hard worker and good student."

## Bulldog Gridders Trample Dexter, 33-0; Face Saline Friday

Chelsea looked good and Dexter looked bad; the difference between the two Friday night accounted for Chelsea's fourth win of the season and Dexter's third consecutive loss as the Bulldogs outshone the Dreadnaughts, 33-0. The Bulldog-domination began early in the contest as David Wojcicki threw a 26-yard pass to Craig Olmsted for the initial scoring of the game. This touchdown was followed by a two-point conversion by Wojcicki and Chelsea had an 8-0 advantage. By the second quarter, John Preston plunged in from one yard out. Dexter was able to stop the Chelsea offense for the final half of the second quarter and the Bulldogs held a 14-0 lead at half-time.

In the third quarter, Chelsea came back at the Dreadnaughts as John Preston scored from six yards out. Craig Olmsted caught an eight-yard pass from Wojcicki in the final quarter and Rod Robeson ran from eight yards out to cap the Chelsea scoring attack. John Preston kicked the extra points and Chelsea emerged with a 33-0 rout of Dexter. According to Coach Gene LaFave, "We played well, were able to run and throw and scored more points against the defense than we've been able to do all year." Despite Dexter's poor showing, LaFave cited the Dreadnaught's defensive improvement. "They played sound defense but we held

their offense to just 120 yards. They threatened to score just one time and we stopped them. From there, the game, for all intents and purposes, was over." Chelsea's running backs had a fine evening. Russell Harris carried for 78 yards while John Preston moved the ball 90 yards. Through the air, Chelsea made good on 10 of 20 attempts for about 180 yards. Jeff Lantis caught six passes worth 107 yards while Craig Olmsted received Chelsea's other four pass completions for 65 yards or so. Offensively, Tim Whitesall and Rick Poljan played well while the defensive line was outstanding as Jeff Lantis and Russell Harris had fine nights on the field. Chelsea's next contest is at home Friday evening against defending league champion Saline, undefeated in the league this season.

The Public Contracts (Walsh-Healy) Act of 1936 established labor standards on government contracts, including minimum wages, overtime compensation, child and convict labor provisions, and health and safety requirements, according to the U.S. Department of Labor's "Important Events in American Labor History."

## Harriers Take First in Manchester Invitational

On Saturday, Oct. 3, the Chelsea High school cross country team placed first in a field of 10 teams on a total time basis at the Manchester Invitational. Chelsea's total time for five runners was 80:47, compared to second place Onsted's 84:08 and third place Saline's 85:06. In the individual class runs, Chelsea won both the senior and junior runs while placing second in the sophomore and girls runs. Leading the seniors was captain Bob Benedict in first place at 16:01. Teammate Daren Pierson placed sixth with a lifetime best

of 17:50.

In the junior competition, it was a Chelsea 1-2 punch with Mark Brosnan in first at 15:36 and Brent Martin, second at 16:03. Other junior placers were Dave Kles, fifth at 16:22; Ernie Bristle, 14th at 17:11; and Kevin Richardson, 16th at 17:13. For the sophomores, Allen Cole led the way in third place at 16:45 while Eric Green was fifth at 17:16 and Tom Nemeth finished 12th at 18:00. Jared Bradley placed eighth at 18:45 in the freshman run.

The lady harriers had a good day also, placing second to top state power Dexter. Sandra Frame led the ladies with a time of 19:23 in placing fifth.

Other Bulldog placers included Kathy Degener, 10th at 21:06; Mary Ann Richardson, 11th at 21:07; Kim Boyd, 12th at 21:14; Wendy Wolfgang, 14th at 21:41; and Sharon Guinan, 17th at 22:28. "This meet was a fine effort by our team over-all," said Coach Pat Clarke. "I just hope we can continue to build our team strength on these invitational successes," concluded the coach.

## Swim Pool Available for Recreation

The Charles S. Cameron Pool provides open, recreational swims four days weekly at a fee of 60 cents per person. These recreational swims are lifeguarded swimming periods with lanes provided for lap swimmers, a diving board for divers and an open area to relax in.

Hours that the pool is available include Mondays, Wednesdays and Fridays, between the hours of 8 p.m. and 9 p.m., and Saturdays from 2:30 p.m. to 4 p.m.

In addition to open swimming periods, the Cameron Pool may be rented on Saturdays, anytime between 4 p.m. and 9 p.m. at a charge of \$25 per hour. If more than 50 swimmers take part, there is an additional charge of 50 cents each thereafter.

## Kicks Tie Jackson Baptist, 3-3

Chelsea Kicks soccer team remained in first place Tuesday, Oct. 6 by playing Jackson Baptist to a 3-3 tie.

Chelsea had a rough beginning by giving up three quick goals in the first half. Then, the Kicks buckled up in the second stanza and held Jackson Baptist scoreless.

The defense was led by Chris Burkhalter as goalie while Greg Ackley, Jon Goderis, Dave Hutting and John Wilcox, as fullbacks, did a great job holding back a number of Jackson's hard, fast attacks.

As the time in the second half was running out, Roberto Castillo, a foreign exchange student from Mexico, scored the Kicks' first goal. The Kicks were down, 3-1, with only 15 minutes remaining. The offense started to move as Tom Vandervoort had a fast break and Dave Lange and Vince Salyer started to put pressure on Jackson's defense.

This allowed Salyer to score two quick goals and, at the end of the second half, the score was tied at 3-all. Both coaches agreed to go into two five-minute periods of overtime though neither team was able to score and the game remained tied at 3-all.



MARY BACON, a senior at Chelsea High school broke the existing Chelsea diving record last week with a 208-85 performance. Mary will qualify for the diving regionals in early December and the State Championships later that week. Following graduation this spring, Mary will be attending college in hopes of entering the law enforcement field.

## JV Lady Cagers Win 3 of Last 4

Chelsea's junior varsity girls basketball team chalked up three wins in their last four outings with a come-from-behind victory over Lincoln, 32-28, last week. The win raised their season record to 5-3 over-all and 4-2 in the league.

Against Lincoln, Chelsea fell behind by six at the end of the first quarter, 12-6. The deficit remained the same at the end of the half as Lincoln held an 18-12 lead. At the end of the third quarter, Chelsea was behind, 27-21.

In the fourth quarter, Chelsea staged a furious rally, outscoring

the Railsplitters, 11-1. The attack was led by sophomore co-captain Karla Peterson who garnered eight points in the quarter.

Pacing the team was Peterson with 18 points while Samantha Collinsworth had seven, Joann Tobin three and Carol Warren and Anne Weber each added two. Rebounding for the JV Bulldogs were Tobin with 13 and Warren with eight.

Since a San Francisco jewelry store engaged a tarantula to guard the premises, break-ins have fallen off dramatically.

**FUEL COSTS GETTING YOU DOWN**

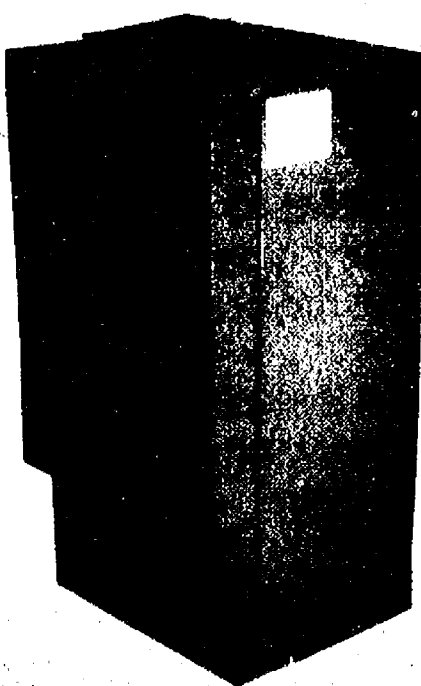

Your water well can beat those costs with a Ground Water Heat Pump (GWHP).

CRIBLEY DRILLING CO. has been working in the GWHP business starting our 5th year.

### EXPERIENCE:

1. Attendance in both state and national seminars.
2. Attended National Geothermal's GWHP School.
3. Knowledge of both well, GWHPs and their applications.

**DISTRIBUTORS OF NATIONAL GEOTHERMAL, INC. HYDRO SOLAR HEAT PUMPS**

Call Cribley Drilling Co., Inc., of 8300 Dexter-Chelsea Rd., Dexter, to see our slide presentation, brochures and GWHPs in stock.

**CRIBLEY DRILLING Co., Inc.**  
Ph. (313) 426-4720  
8300 Dexter-Chelsea Rd. Dexter, Mich.

**10% OFF**  
MANUFACTURER'S SUGGESTED BASE PRICE ON ALL REMAINING 1981 DATSUNS

OPEN SATURDAYS 9-5 P.M.  
MON. & THURS. 9-9 P.M.  
TUES.-WED.-FRI. 9-6 P.M.

**Bob Owens Datsun**  
5436 JACKSON RD. ANN ARBOR 995-9502

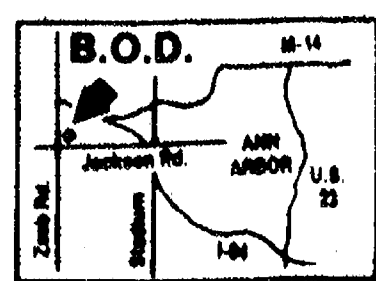

**Sir PIZZA**

500 N. Main, Chelsea

Ph. 475-9119

OPEN FOR LUNCH EVERY DAY at 11 a.m.

### DAILY SPECIALS

Monday thru Thursday 11 a.m.-1 p.m.  
MONDAY - Ham Sandwich. Reg. \$1.95. 20% OFF . . . \$1.56  
TUESDAY - Junior Chef Salad. Reg. \$2.15. 20% OFF . . \$1.81  
WEDNESDAY - French Dip. Reg. \$2.60. 20% OFF . . . \$2.08  
THURSDAY - 1/2 Crusader. Reg. \$1.65. 20% OFF . . . \$1.32

### CLIP THIS COUPON

BUY ANY MEDIUM PIZZA at Regular Price GET 2nd IDENTICAL PIZZA for only \$1.00 Take-Out Only

Tues. & Wed., Oct. 13-14, 20-21, 1981 Only  
Good only at Sir Pizza, Chelsea

**SPECIAL HOT HOME-MADE CHILI 99¢**

Special Wed., Oct. 14 Only TIL 12 Midnight  
Come in and warm yourself up for Midnight Madness

OPEN SUNDAYS 1 p.m. to 11 p.m.

COFFEE IS 10¢ EVERY DAY at SIR PIZZA

MONDAY CLUB 20% DISCOUNT ON ALL PIZZAS Every Monday All Year

OPEN FRI. & SAT., 11 a.m. to 2 a.m.



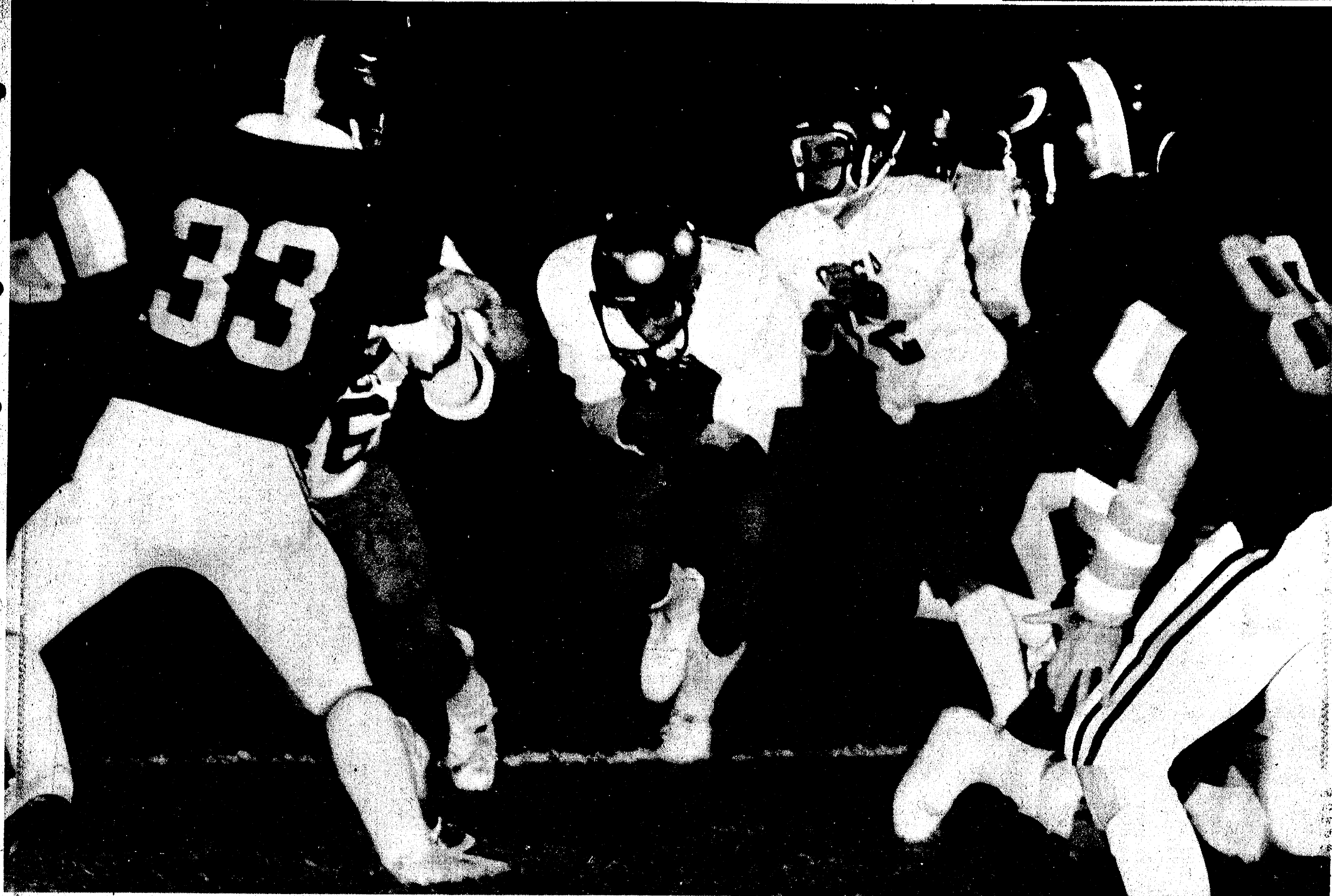

RUSSELL HARRIS takes a hand-off from quarter-back David Wojcicki and bursts through a hole in the Dreadnaught defense Friday night enroute to a Bulldog first down with goal to go status. Chelsea totally dominated the league contest between the arch-rivals,

securing its fourth consecutive victory and handing Dexter its third season loss. Despite some improvement in Dexter's defense, Chelsea was able to capitalize of each of the Dreadnaughts' mistakes, scoring more points against the Dexter defense than against any team met this season.

Final score of the evening was 33-0, spolling Dexter's home advantage and securing Chelsea's lead in the Southeastern Conference championship race. The Bulldogs, having made a complete turn-around from one year ago, will take on the defending SEC champion Saline

Hornets Friday night in a battle of who is to become the 1981 SEC football champs. Saline is undefeated in league play this season though one non-conference loss mars the Hornets' record while Chelsea has a perfect season slate.

## 8th Grade Girl Cagers Split With Dexter, Milan

The eighth grade girls basketball team traveled to Dexter Wednesday to find a tall and quick Dreadnaught team. The Bullpups came out to a quick start, picking up a great many rebounds, passing well and finding the basket to gain a 17-12 lead at half-time.

The third quarter proved to be tough for Chelsea as Dexter outscored the Bullpups, 11-0, and took a 23-17 lead into the fourth quarter.

The Bullpups played a tough fourth quarter but could only gain back four of the six-point deficit, losing the game, 23-25.

High scorer for the game was Jennifer Cattell with nine points. Jennifer Cattell scored six points and Chris Defant and Kelly Fletcher contributed four apiece.

The Bullpups came back from their disappointing loss to defeat Milan, 31-18. Chelsea completely dominated the game with quick, aggressive defense while Milan suffered from a shooting slump. The girls held Milan scoreless in the first quarter, gaining a five-point lead with Jenny Cattell scoring four points. In the second quarter, with Kris Mattoff

leading the offense, the Bullpups upped their lead to nine points.

Milan came out hustling in the third quarter but Chelsea maintained its control with Michelle Easton leading the offense with four points, assisting in a 22-11 lead going into the final segment of the game. The fourth quarter was filled with scoring for both teams, 9-7, with Chelsea coming out on top, 31-17.

High scorer was Jennifer Cattell with seven points followed closely by Kris Mattoff with six points. Michelle Easton, Chris Defant and Laura Nix each contributed four points, Jackie Boosey and Donna Bruck each scored two points and Kristi Headrick and Amy Wolfgang each had one point. Kristi Headrick and Kelly Fletcher led the rebounding with six and five rebounds, respectively.

The Bullpups' next game is on Wednesday at Saline at 4 p.m.

Please Notify Us of Any Change in Address



CUTTING WIDE TO THE RIGHT, Russell Harris clutches the ball and attempts to avoid a Dreadnaught-inflicted penalty during Friday night football action at Dexter. The Bulldogs, now 19th in the state according to an Associated Press poll of class B schools, maintained their perfect season slate Friday, routing Dexter, 33-0. Despite an improvement in the Dreadnaught defense, Chelsea appeared to hit pay dirt with each mistake the opposing team made. Dexter's only scoring threat came near the end of the first half and the attack was shut down. From there, the game was virtually over as Chelsea capitalized on their speed, prowess and obvious skill.

## SEC ROUND-UP:

# Saline Rallies in 4th Quarter To Defeat Lincoln, 28-21

### Saline 28, Lincoln 21

The game was a thriller and, late in the fourth quarter, Saline's Hornets tore into the Lincoln end zone to up the score and take home a well-deserved victory. The defending Southeastern Conference champions remain tied with Chelsea for the SEC lead this season.

It was a frantic come-from-behind victory as the Hornets tallied more than 20 fourth quarter points to remain unbeaten this year. They are now 3-0 in the league and 3-2 over-all. At the half, Lincoln was ahead 14-6, but as the fourth quarter began, the Hornets staged their impressive attack of 22 points while the Railsplitters could only add seven of their own.

### Chelsea 33, Dexter 0

Dexter's offense and defense had a few problems Friday night and the undefeated Chelsea Bulldogs capitalized on each one as the Chelsea team rolled over the Dreadnaughts, 33-0.

Scoring two touchdowns for the Chelsea team was Craig Olmsted who also intercepted a Dexter pass and helped Chelsea take a 14-0 lead into half-time. John Preston also scored two touchdowns for the Bulldogs while Rod Robeson came across from eight yards out to cap the Chelsea victory.

Chelsea and Saline now remain tied in first place in the Southeastern Conference.

## Soccer Team Defeats Lakeland

The Chelsea Kicks bounced back from their tie with Jackson Sunday afternoon by defeating Lakeland High school, 14-0. John Mitchell and Tom VanderVoort were the leading scorers with four goals each. Vince Salyer added three and Robert Castillo, Brian Ackley and John Wilcox each added a single goal. Tim Pennington, John Mitchell and Vince Salyer each had an assist while Brian Ackley had six assists.

The Kicks will play Lakeland away on Tuesday with Pioneer High school traveling to Chelsea on Friday. The game will start at 5 p.m. and will be played at Beach Middle school.

### Dundee 19, Milan 6

At Dundee, Milan remained winless following a mistake-riddled non-conference game Friday night. Dundee, with the home advantage, won handily, 19-6.

The loss was Milan's fifth this season, and like the other times, the Big Reds fell behind early. Milan was able to tally just under 100 yards total offense.

### Tecumseh 35, Western 12

At Parma Friday night, Western continued on its winless route as the Tecumseh Indians crushed the Panthers, 35-12. Tecumseh is now 2-1 in the conference and still a candidate in the running for the league cham-

pionship, third in the line-up behind Chelsea at 4-0 and Saline at 3-0.

Without playing with all-region running back Mark Van Buren, the Indians were able to compile 348 yards on the ground. Tecumseh held a 14-12 lead at the half but exploded for 21 points in the second half, stopping Western's attack.

There are plenty of Michigan pickles to please your palate. Michigan leads the nation in growing cucumbers for pickle production, with 210 million pounds harvested last year. Farmers planted 19,000 acres to produce the \$13 million crop.

## ROBERTS PAINT & BODY

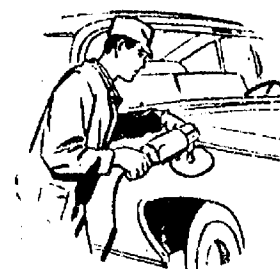

"We do our best to satisfy"

20416 Old US-12 West Chelsea, Mich.

Ph. 475-1149

Open 8 a.m.-5 p.m. Daily

## Real Estate

By PAUL FRISINGER REALTOR

## COMPARISON SHOPPING

When a person buys a car, he usually shops around, comparing makes, models, dealers, and above all, prices. Most homes are bought the same way; that's why Realtors have all those thick books with sheets showing photos, descriptions, and prices of homes for sale. Prospective home buyers look through these books and decide which ones seem to fit their needs and wants; when they find something that interests them, they'll go out and look at it.

People who try to sell their own homes are limited in this respect. They can't, for example, compare the price they're asking with the price of HUNDREDS of other seemingly

similar homes. The price MIGHT be very fair—possibly lower than others—but how is the prospect going to know this if he can't compare it with others? This is another reason why a Realtor can do a better, faster, and more efficient job of selling your home. With his pricing knowledge, he can turn the technique of comparison shopping into a STRONG sales "tool!"

If there is anything we can do to help you in the field of real estate, please phone or drop in at FRISINGER REALTY CO., 935 S. Main St., Chelsea. Phone: 475-8881; evenings 475-2821. We're here to help!

## DRIVEWAY WASHED OUT?

2A PROCESSED ROAD GRAVEL, 6 yards \$55.00

BANK RUN GRAVEL 6 yards \$40.00

CONCRETE CHIPS 6 yards \$50.00

Above Prices Include Delivery & Spreading

## FOR THE YARD

TOP SOIL \$45.00

BLACK DIRT \$45.00

MULCH WITH WOOD CHIPS \$50.00

(6 yard loads)

## C. L. BRODERICK & SON

Phone 475-2722 or 475-2796 475-2596 after 6 p.m.

Commercial - Residential - Industrial

## CHELSEA GLASS

SALES and SERVICE

140 W. Middle St. Chelsea

- ★ SHAT-R-PROOF
- ★ CARLITE
- AUTO GLASS & MIRRORS
- STORE FRONTS
- INSURANCE WORK Home and Auto

## Home Seal Storm Windows & Doors

THERM-O-PANE INSULATED GLASS

- PLEXIGLASS
- SHOWER DOORS
- TABLE TOPS
- MIRRORS
- SUN ROOFS

## AUTO GLASS & WINDSHIELD Installation Specialists

Call 475-8667 or (517) 782-4524



## VARSITY FOOTBALL

Oct. 16-Saline	H	7:30
Oct. 23-Lincoln	T	7:30
Oct. 30-Mason	H	7:30
Nov. 6-Pinckney	T	7:30

## JV FOOTBALL

Oct. 15-Saline	T	7:00
Oct. 22-Lincoln	H	7:00
Oct. 29-Mason	T	7:00

## GIRLS TENNIS

Oct. 12-Richard	H	4:00
Oct. 13-Brighton	T	4:00

## GIRLS BASKETBALL

Oct. 13-Stockbridge	T	6:00
Oct. 15-Eaton Rapids	T	6:00
Oct. 20-Gabriel Richard	H	5:30
Oct. 22-Western	H	5:30
Oct. 27-Pioneer	T	6:00

## BOWLING

## Tri-City Mixed League

Standings as of Oct. 9	W	L
Partridge Hardware	42	7
Partridge Big Boy	32	17
Gelman Sciences	32	17
Back Door Party Store	28	21
3-D	27	22
Universal Car Wash	26	23
Bob's Roofing	23	26
Alpine Tree Service	22	27
Pizzaninos Excavating	22	27
Culligan Water Conditioning	22	27
Howard & Sheppard	22	27
Fletcher's Mobil	22	27
Country Express	22	27
Myers Inn	20	29
J & M Oil	19	30
High Hopes	18	31
Salt's Tavern	18	31
Saline Precision Fabricating	13	36

## Kahuna Mixed League

Standings as of Oct. 4	W	L
K-P Crew	20	9
Part-Time Farmers	19	10
All Stars	19	10
Town & Country	14	15
Leroy "n" Company	18	10
Country Couples	17	11
Our Gang	16	12
Good Times	16	12
Me and them three	15	13
Herr-Bares	15	13
Ma Gu	14	14
Sunday Funnies	12	16
Fortunate Foursome	12	16
The Alley-Oop	11	17
The Northern Gang	10	18
Maybe's	9	19
3 Rights and a Wrong	9	19
Prime Time Players	0	28

## Chelsea Lanes Mixed

Standings as of Oct. 9	W	L
Shaklee	25	10
The O'Z's	25	10
Howlett's Hardware	24	11
Ann Arbor Centerless	21	14
Chelsea Big Boy	19	16
Huron Creek Party Store	19	16
Rollin Bowling	17	18
Lewis Graphics Forum	16	19
VFW	16	19
G.C. Express	15	20
Inlaws	11	21
Go-Gutters	10	18
Chelsea Solspra	10	18
Pin Shakers	7	29

## Chelsea Suburban League

Standings as of Oct. 7	W	L
Ricardo's	22	10
Dana P.T.O. Gals	22	10
Edwards Jewelers	22	10
Friarling Realty	17	11
Jiffy Market	21	14
Chelsea Lanes	15	13
Touch of Class	16	19
Chelsea Assoc. Builders	14	21
D.D. DeBurring	12	23
Chelsea State Bank	12	23
Devolder Farms	12	23
Broderick Tower Shell	9	26

## Rolling Pin League

Standings as of Oct. 6	W	L
Grinders	17	7
Brooms	16 1/2	7 1/2
Tea Cups	16	8
Jeelydolls	16	8
Jolly Mops	15	9
Coffee Cops	13	11
Sweet Rolls	13	11
Grinders	11	13
Grinders	11	13
Grinders	10	14
Grinders	9 1/2	14 1/2
Grinders	9	15
Grinders	9	15
Grinders	9	15

## Wednesday Owlets

Standings as of Oct. 7	W	L
Chelsea Lanes	15	13
Schumann	14	14
Laurel's Beauty Salon	14	14
Country Gals	14	14
Team No. 12	14	14
M & M Auto Clinic	12	12
Kaiser Excavating	11	13
Shuckey's	10	14
Rolling Five	10	14
Freeman Machine	9	15
Gutter Duster's	7	17
VFW Auxiliary	6	18

## Senior House League

Standings as of Oct. 5	W	L
Freeman Machine	21	7
Steele's Heating	19	9
Bagles	19	9
McCalla Feeds	17	11
K. of C. Wadding	16	12
Thompson's Pizza	15	13
Chelsea Lumber	15	13
Washnet Engineering	14	14
Frank Grohs Chevrolet	14	14
VFW No. 4078	14	14
Bauer Builders	13	15
Chelsea Big Boy	13	15
Deansboro	12	16
Bollinger Sanitation	11	17
Parts Peddler	10	18
Kilbreath's Trucking	7	21
Wal's Barber Shop	6	22

## Junior Major League

Standings as of Oct. 10	W	L
Chelsea Big Boy	16	4
Thompson's Pizza	15	5
Chelsea Lanes	12	7
Team No. 9	12	7
Pin Snipers	11	9
Team No. 7	11	9
Team No. 8	10	10
Team No. 6	8	14
Team No. 4	5	15

## Lady Cagers Win Over Lincoln, 49-36

Chelsea's lady Bulldog cagers defeated Lincoln Thursday at Lincoln. The lady Bulldogs came away with a convincing 49-36 win over the Railsplitters.

Scoring for Chelsea were Amy Unterbrink with 19 points and 18 rebounds, Missi Lazarz with 10 points and 10 rebounds, Karen Kiel with six, Amy Hume, Amy Poljan and Shelly Weber with four points apiece, and Beth Unterbrink with two points. Weber also committed five important steals to aid the victors.

The game began with Chelsea looking strong, taking command and securing a lead based on 11 free throw opportunities in the first stanza. To maintain their advantage, the Bulldogs forced Lincoln to play defensively; the quick, aggressive team committed a number of fouls, and at the end of the first quarter, Chelsea led, 17-8, eight points of which came from the foul line.

In the second quarter, the Railsplitters came back and attempted to make the Bulldogs play their style of fast basketball. This move helped Lincoln begin to catch up, scoring six points and

holding the Bulldogs to none until Chelsea came around. By the end of the half, Chelsea still led, 27-18.

After intermission, Chelsea came back onto the court to face a great deal of defensive pressure. Lincoln, unwilling to allow Chelsea an easy victory, forced the Bulldogs to throw the ball away more than usual. Foul trouble became a major concern for the Railsplitters and Chelsea was able to maintain a lead at the end of the quarter. The Bulldogs still held a 39-31 advantage.

Chelsea slowed the game down in the fourth quarter and forced Lincoln to play defensively, resulting in a Bulldog league victory, their second of the season. The deciding factor in Chelsea's contest was their success at the free throw line, as the lady Bulldogs made good on 27 of 38 attempts. Amy Unterbrink was successful on 13 of her 18 opportunities. Lincoln, on the other hand, could score just four points in 14 chances at the foul line.

Chelsea's record now stands at 4-4 over-all and 2-4 in the league with half of the league season now completed.

## Snoopy Peanut

Standings as of Oct. 10, 1981

le Rascals	.....	1
No. 3—Zink	.....	4
No. 3—Nye	.....	4
No. 2—Boyer	.....	5
s over 75: Chris White, 9		
leaf, 78, 79; E. Beerman		
w, 107, 77; C. Spaulding, 13		
6.		
s over 150: C. White,		
leaf, 157; E. Beerman,		
w 184; C. Spaulding 248; R		

Games over 75: Chris White, 91; E. Greenleaf, 78; 79; E. Beeman, 68; C. Thurkow, 107; 77; C. Spaulding, 133; 116; R. Nye, 106.

Series over 150: C. White, 187; E. Greenleaf, 157; E. Beeman, 151; C. Thurkow, 184; C. Spaulding, 248; R. Nye, 171.

## Woodstock Gang

Standings as of Oct. 10

0.3—Bell	1	1
1.1—Troy	1	1
1.2—Vorus	1	1
es over 50: M. Folcik, 57, 7		
7; V. Whitlock, 64; B. Patri		
s over 100: M. Folcik, 133		
04; V. Whitlock, 109; B. Pa		

Games over 50: M. Folcik, 57; 76; B. Andress, 57; V. Whitlock, 64; B. Patrick, 97; 76.

Series over 100: M. Folcik, 133; B. Andress, 104; V. Whitlock, 108; B. Patrick, 173.

## 7 Point Mixed

Standings as of Oct. 5

nd D		
rtesians		
e's Mama's		
nk		
Cruisers		
ine Bar		

Women, games over 150: L. Wisely, 165; C. Sloan, 178; C. Klapperich, 154; 157; K. Amstall, 154; 174; 168; P. Scherdt, 171; D. Butchock, 155; A. Smith, 155; B. Houle, 153; V. Bable, 174; A. Powaga, 158; 163; 152; T. Layher, 184; 156; A. Walton, 164; J. Elliott, 162; 160; 158.

Men, games over 170: K. Swarthout, 178; J. Sloan, 170; D. Layher, 191.

Women, series over 450: C. Klapperich, 459; K. Amstall, 496; A. Powaga, 473; T. Layher, 469; J. Elliott, 470; A. Walton, 460; L. &amp; H. Ink, 459.

Men, games over 470: A. Curley, 473; J. Sloan, 495.

## Charlie Brown Prep League

Standings as of Oct. 3

en, series over 450: C. Kl  
Amsdill, 496; A. Powaga  
469; J. Elliott, 470; A. Wah  
games over 470: A. Currey  
95.

Girls, games 100 and over: W. Harden, 155; E. Harok, 148; D. Weatherwax, 142; 155; 111; L. Walton, 113; D. Spaulding, 108; L. Taylor, 102; 101; M. Dils, 115; S. Erskine, 119; 103; D. Urbanek, 110.

Boys, games 125 and over: C. Gieske, 137; M. Taylor, 189; 162; S. Wolak, 154; 143; R. Leyer, 156; S. Hitting, 137; M. Outhwaite, 140; T. Rowe, 151; J. Gray, 141; J. Waidyke, 156; 134; 132; J. Boyer, 172; 144; D. Buku, 169; 150; 127; L. Hafner, 144.

## Super Six League

Standings as of Oct. 7

o. 10	.....
Bowlerettes	.....
ikateers	.....
o. 3	.....
its & A Twerp	.....
Dusters	.....
o. 4	.....

150 or over games: L. Butler, 153; 152; D. Butler, 161; R. Taylor, 177; 183; K. Greenleaf, 170; 164; D. Borders, 179; 163; L. Clark, 193; 155; K. Clark, 195; 171; R. Hummel, 201; 170; 168; V. McClellan, 160; N. Kern, 158; D. Taylor, 155; D. Alber, 150; 167.

450 or over series: R. Taylor, 508; K. Greenleaf, 474; D. Borders, 429; L. Clark, 488; K. Clark, 500; R. Hummel, 539; D. Alber, 456.

## TOP TWENTY FOOTBALL TEAMS

By DOPESTER AL

Possible Team	W-L-T	Rating	Last Wk
1. Texas	4-0-0	40.2	3rd
2. Michigan	4-1-0	36.9	2nd
3. U.S.C.	4-1-0	36.3	1st
4. Penn State	4-0-0	35.7	5th
5. Pittsburgh	4-0-0	35.3	6th
6. North Carolina	5-0-0	35.1	4th
7. Missouri	5-0-0	29.6	11th
8. Clemson	5-0-0	28.5	10th
9. Alabama	4-1-1	26.6	6th
10. S.M.U.	5-0-0	26.0	12th
11. Georgia	4-1-0	25.9	13th
12. Oklahoma	1-2-1	25.2	8th
13. Nebraska	3-2-0	24.7	16th
14. Mississippi State	4-1-0	22.7	14th
15. Arizona State	4-1-0	22.4	—
16. Iowa	4-1-0	22.3	18th
17. Florida State	4-1-0	19.9	—
18. Miami (Fla.)	3-1-0	19.4	—
19. B.Y.U.	5-1-0	18.9	9th
20. San Diego	4-0-0	17.8	—

## Saturday Forecast

## TOP 20 TEAMS

(1) Texas	21	Arkansas	10
(2) Michigan	24	(16) Iowa	17
(3) USC	42	Stanford	24
(4) Penn State	31	Syracuse	0
(17) Florida State	31	(5) Pittsburgh	27
(06) North Carolina	27	North Carolina St.	14
Iowa State	16	Missouri	13
(8) Clemson	21	Duke	17
(9) Alabama	31	Tennessee	13
(10) SMU	13	Houston	12
(11) Georgia	40	Vanderbilt	3
(12) Oklahoma	27	Kansas	20
(13) Nebraska	34	Kansas State	19
(14) Miss. State	21	(18) Miami (F)	20
(15) Arizona State	28	California	10
(20) San Diego State	48	(19) Florida State	37
San Diego St.	17	(18) Iowa State	37
(18) Iowa	30	Indiana	17

## OTHER TEAMS

Illinois	34	Ohio State	30
Indiana	24	Minnesota	21
Wisconsin	21	Michigan State	17
Central Mich.	17	Toledo	16

## Dopester's Forecast Record

Last Week 16-3-1, Season Record, 85-33-2

## 7th Grade Girl Cagers Lose To Milan

The Chelsea seventh grade girls basketball team was stymied by the Milan defense and was held to just 15 points last week, their lowest offensive output of the season.

Chelsea came back in the third quarter, after trailing, 11-6, at half-time and took a one-point lead into the final stanza. After exchanging baskets early in the fourth quarter, Milan connected on three big baskets late in the game to take the victory.

Sallie Wilson scored four points, Pam Brown added three, Kathryn Morgan, Chris Zerkel and Kim Ferry each had two. Jodi Keezer and Trisha Mattoff each connected on one free throw. Chris Zerkel pulled down 12 rebounds and Kelly Ghent had six and numerous steals.

Chelsea is now 2-1 and hard at work preparing for a tough Saline team and a game Wednesday.

## Special Olympic Football Players Defeat High Point

On Friday, Oct. 9, Chelsea High school's Special Olympians traveled to High Point Center for a flag football game. The team was coached by Mark Boote.

Two touchdowns were scored by Jay Curry, one by Edward Davis and one by Dennis Czechowski. Mike Goebel kicked one extra point and Dennis Czechowski kicked another. Edward Davis picked up a pair on a two-point conversion.

Great defense was provided by Walter Lewis, Clarence Weiss and Jay Curry. Czechowski also had a pass interception. Others who played were Donald Ellery, Albert Bedard, Mike Foster, Dawn Stancato and Linda Alber. Cheerleaders for the event were Nancy Cooper and Ann Boote.

## Tennis Team Loses Two

The Chelsea girls tennis team was defeated twice last week, losing to both Saline and Jackson Lumen Christi by a score of 7-0.

The only close match was between Carolyn Chandler and Kelly Knepper of Saline. Knepper won, 7-5, 7-6.

Chandler also played a fine match at Lumen Christi. She competed against Jackie Lefere, a senior who won the first set, 6-3. Carolyn came back to win the second set, 6-2, but Lefere rallied back in the final set and won, 6-3.

According to Coach Terri Schreiner, "The girls have been hampered by illness and couldn't put up much of a fight. They can play much better but seem to choke in the clutch. This is," according to Schreiner, "mainly due to their inexperience."

## SERVING SANDWICHES

from 11:00 a.m. till 2:00 a.m. Mon. thru Sat.

## BEER &amp; WINE CARRY OUT

## FOOD CARRY OUT

Open Sunday 12:00 Noon Till 11 p.m.

## MARK IV LOUNGE

1180 M-52 Phone 475-1951 Chelsea

## LEAGUE BOWLING SCHEDULE:

Sunday — 5:45 & 8 p.m.	Mixed League
Monday — 6:30 & 9 p.m.	Men's League
Tuesday — 9 a.m.	Women's League
6 p.m.	Women's League
6:15 p.m.	Mixed League
8:30 p.m.	Men's League
Wednesday — 1 p.m.	Senior Citizens
6:30 & 9 p.m.	Women's League
Thursday — 12:30 p.m.	Women's League
6:30 p.m.	Men's League
9 p.m.	Mixed League
12:30 a.m.	Mixed League
Friday — 6:45 & 9 p.m.	Mixed League



# First Travel Film On New Zealand

The Chelsea Kiwanis Club, in its 21st year of presenting the documentary "Travel and Adventure Series," will kick off its 1981 season Saturday, Oct. 24 with Walter S. Dodson's program on "Bountiful New Zealand."

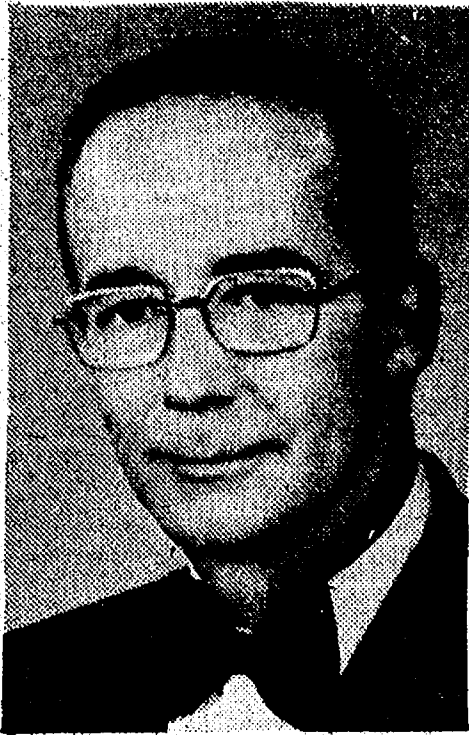

Walter Dodson

Walter S. Dodson, born and educated in England, enlisted in the British army in 1939, served in France and Belgium, escaped Dunkirk, and subsequently spent five years in the Middle East where he met his wife, Margot. In 1949, he moved his family to the U.S. and obtained a position as a chief engineer, practicing photography and cinematography part-time. His professional cinematography experience and enjoyment of meeting people of different countries induced him to become a full-time travelogue artist. His excellent training and professional photography make his personally narrated films intriguing and unusual.

New Zealand has often been called a "world in microcosm"

because of its variety of scenic wonders. Beaches, glaciers, mountains and tropical forests are all a part of New Zealand's geographic bounty.

New Zealanders have preserved, to a large extent, the customs and traditions of England. They are characterized by a love of home life and hospitality, so be ready for a friendly welcome to exciting cities and delightful countryside.

Auckland, with her extensive harbors and cosmopolitan flair, presents an opportunity to see fabulous Parnell Rose Garden, Cornwall Park and Tamaki Drive.

New Zealand's largest inland city, Hamilton, is interesting for its many examples of modern agriculture. Spend a day with a typical New Zealand family on their 50-acre farm. Watch the sheep dog trails at nearby Ohingaiti.

Rotorua, New Zealand's "Yellowstone," is famous for thermal activity and the conscientious preservation of the native Maori culture. Watch Maori crafts live woodcarving, jewelry making and a Maori Concert. Close by is Lake Taupo, where rainbow trout make it a sportsman's paradise.

In the capital city of Wellington, take a look at a Maori family's daily life in a big city. Accept an invitation to a colorful wedding reception and feast.

Christchurch, Dunedin, Queenstown and Nelson all abound with strong British tradition mixed with typical New Zealand hospitality.

Roaming the South Island, Milford Sound, Mitre Peak, Bowen Falls and Mount Cook offer spectacular vistas and exemplify the versatile beauty of this charming country.

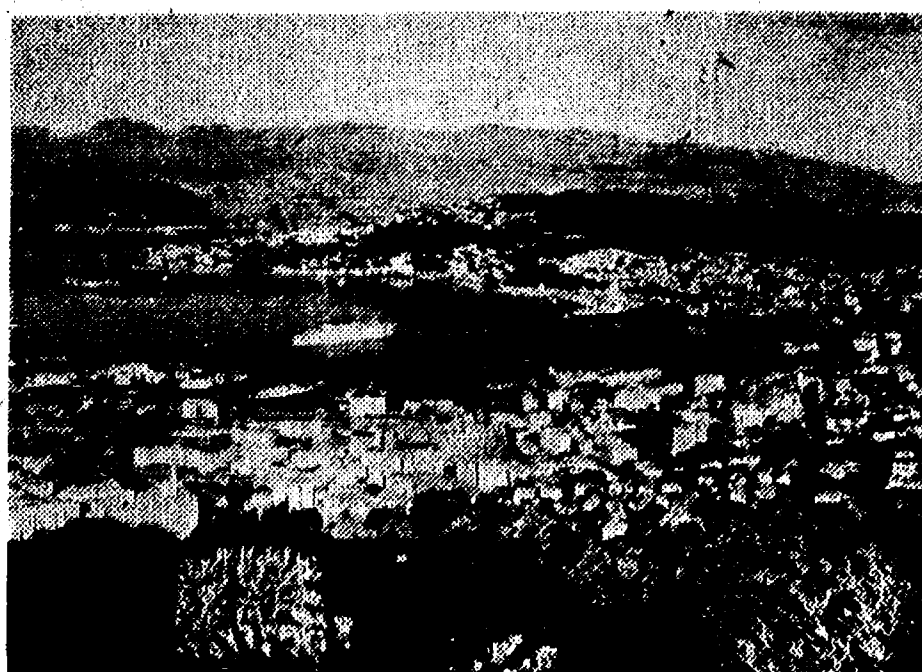

Wellington, New Zealand

New Zealand is bursting with surprises, discover them with Sid Dodson as your guide.

## Governor Says October To Be 'Co-op Month'

Governor William G. Milliken, in ceremonies Sept. 29 at the state capitol, officially declared October as "Co-op Month" in Michigan.

In his declaration, the governor stated that "through co-operatives, members are able to secure benefits and services for themselves and their neighbors as well as to stimulate a significant segment of the state's economy. In addition, the co-operative movement provides the opportunities for members to develop their talents and leadership abilities and establishes a group of people capable and willing to serve the community at the local, state and national levels."

More than 40,000 co-operatives and their 50 million members nationwide will observe Co-operative Month by holding special meetings, open houses and media promotions. The theme for this year's observance is "Co-operatives—Building a Better America."

## Automated Elbow Grease

The rotary washing machine was patented long before such machines were electric. Hamilton Erastus Smith gained a patent for a device which used a hand crank, causing a perforated cylinder within a wooden shell to revolve, turning and washing clothes at the same time. The many fascinations of early domestic living are part of the lure at Henry Ford Museum in Dearborn, which houses a wide array of household helpers in its collections, including a c.1860 "Standard Perfection" rocker type washing machine and a c. 1899 "Boss" washer.

## Letters to the Editor

To the Editor:

The following chart shows how county taxes have increased to the taxpayer in the past 10 years. Notice that even in the years millage was reduced actual tax dollars increased substantially.

WASHTENAW COUNTY TAXES			
Year	State Equalized Property Value	County Millage Rate	Total Taxes Levied
1970	\$1,210,113,881	5.61	\$ 6,768,739
1971	1,311,645,362	5.62	7,371,447
1972	1,427,507,694	5.60	7,994,043
1973	1,559,616,236	5.8381	9,105,196
1974	1,757,519,130	6.4710	11,372,906
1975	1,918,241,701	6.539475	12,544,294
1976	1,817,230,348	6.5849954	11,966,453
1977	1,980,227,773	6.739212	12,859,952
1978	2,109,067,773	6.463035	13,630,979
1979	2,351,348,527	6.140256	14,437,882
1980	2,730,410,472	6.140256	16,765,419

The County Administrator is presently recommending an increase in operating revenues. Some commissioners favor leaving the millage as it is. Resolutions to reduce millage were defeated. Therefore you can assume that you will be paying more county tax dollars.

The Administrator's recommendation would bring in 18% more total tax dollars than last year (\$3 million) which will affect all of you. Leaving the millage the same as 1981 would increase the total amount paid by the taxpayers 13% (\$2 million) more than last year. How many of you have received an 18% increase in salary or even a 13% increase in salary in the last year? Only a millage decrease would leave county taxes as they are now.

It has been stated publicly by several of the County Commissioners that no one has complained about increased taxes to them and therefore the taxpayers agree with the increases over the years.

When are the taxpayers going to inform their indifferent commissioners that they cannot and will not tolerate another tax increase? Margaret O'Connor  
County Commissioner, District 3-

The Chelsea Standard, Tuesday, October 13, 1981

CUSTOM

## BUMPING and PAINTING

FREE ESTIMATES - ALL MAKES

Get the Best for Less!

**FRANK GROHS CHEVROLET**

Phone 426-4677

Dexter, Mich.

Tell Them You Read It  
In The Standard!

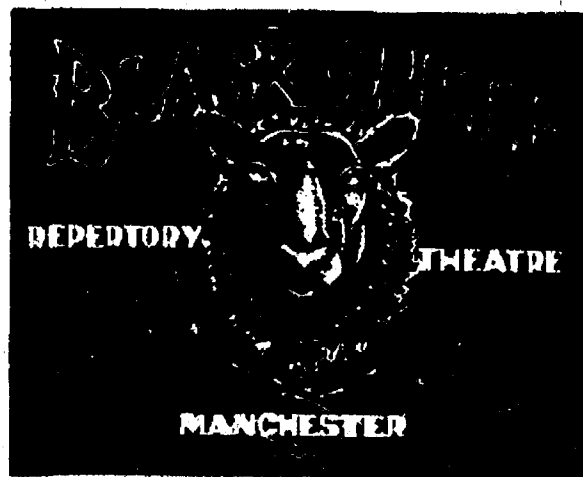

OCT. 15-18

THE FANTASTICKS

(313) 428-9280

138 E. MAIN STREET



Thursday-Saturday 8:15 Sunday 4:00

Ticket Prices: \$7.00 adult

\$5.00 senior citizen/college student w/ID  
\$3.00 under 18

Supported By MCA and the Manchester Theatre Foundation

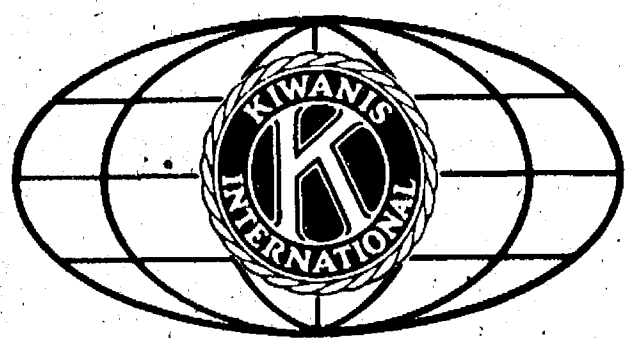

# CHELSEA KIWANIS CLUB

## KIWANIS PROUDLY PRESENTS A TRULY OUTSTANDING TRAVEL & ADVENTURE SEASON

6 SPECTACULAR FULL-COLOR FILMS  
PERSONALLY NARRATED BY THE COUNTRY'S TOP ADVENTURERS  
TICKETS ON SALE NOW-HURRY!



Saturday, October 24, 1981

SID DODSON

"Bountiful New Zealand"

Get acquainted with "Bountiful New Zealand," a country noted for the beauty and variety of its scenic wonders. Visit exciting cities like Auckland, Hamilton, Wellington, Christchurch and Dunedin and experience the strong British tradition. Fish for Rainbow trout on Lake Taupo. In Rotorua, share in the culture of the native Maori. The South Island's Milford Sound, Mitre Peak, Bowen Falls and Mount Cook offer spectacular vistas and exemplify the versatile beauty of this country. Here all elements together combine to form bountiful NEW ZEALAND.



Majestic Mitre Peak



Saturday, December 12, 1981

ROBERT BROUWER

"The Lure of the Great Lakes"

Volcanic activity and advancing glaciers fashioned the terrain which cradles the five Great Lakes. The lakes attracted yesterday's Indians, trappers, miners and empire builders. Rere remaining wilderness, restored historical sites, tranquilizing sun-warmed dunes and rhythmic breakers beckon today's traveler. The wide world is brought to pulsating ports like Chicago and Toronto by foreign ships sailing the interlocking waterways. ROBERT BROUWER'S multiple projection and dimensional sound heighten this panoramic travel experience.



Block House - Northern Michigan



Saturday, January 16, 1982

ROMAIN WILHELMSSEN

"West of the Badlands"

Here is a rough and ready journey through interesting and scenic parts of the Dakotas, Montana, and Wyoming. Join ROMAIN WILHELMSSEN, the "legend hunter," as we follow General Armstrong Custer's campaign trail to his final battle of Little Big Horn. See other fascinating historical sites like Mt. Rushmore and Teddy Roosevelt Nat'l Park. Revel in the natural beauty of Wyoming and Montana, called the "Big Sky" country for good reason. Camping most of the way, the viewer gets a close-up view and feels the lure of the Old West.



Proud Heritage of a Native American

## SEASON TICKET

ONLY \$12.00

### ★ SPECIAL NOTE...

When you buy a season ticket you're really buying 6 admissions—to be used as you choose!

1 person can attend all 6 shows; 2 can attend 3 shows—and so on.

Each admission is punched on your ticket at the door and the ticket is handed back to you until fully used.

★ ★ ★ ★  
ALL THESE SHOWS  
ARE RATED  
"G" GREAT!

★ ★ ★ ★

CALL 475-1301 FOR  
FURTHER INFORMATION



Saturday, February 6, 1982

BOB DITTA

"Byways of France"

France is a haven for the traveler in search of something different. Explore Paris, the "City of Lights" and compare her to scenes from yesteryear. Stroll the Champs Elysees on a sunny Sunday. Bask in the warm sun of the famed French Riviera and enjoy cities like Nice and Cannes. Visit the provinces in spring and celebrate in the local festivals of Normandy and Brittany. Learn omelette-making and the art of perfumery from French experts. Stop off the beaten path with BOB DITTA to search out the French people in the "BYWAYS OF FRANCE."

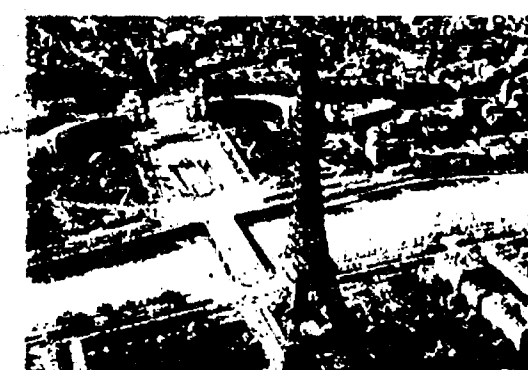

FABULOUS PARIS AND THE RIVER SEINE



Saturday, March 6, 1982

HOWARD AND BARBARA POLLARD

"Quebec in the 80's"

Join HOWARD AND BARBARA POLLARD on a journey through the beautiful Canadian province of QUEBEC. See the rugged Laurentian Mountains, sea coasts, great rivers, forests and farm lands of this Canadian giant. QUEBEC is famous for its historical shrines, vast Provincial Parks, superb cuisine in the French style and its sheer wealth of scenic beauty. The POLLARDS are noted for their talent for finding the story of the people in the places they visit. Listen to the story of the French Canadians as their fabulous province unfolds before your eyes.

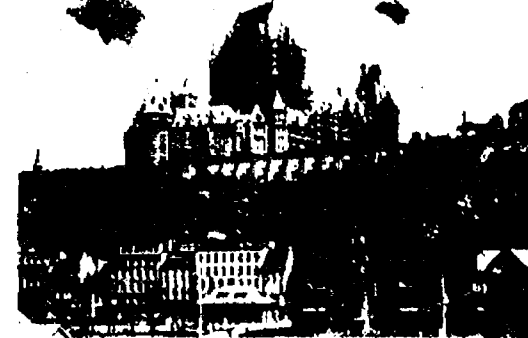

QUEBEC CITY



Saturday, April 10, 1982

DON COOPER

"Southwestern Adventure"

(Arizona, Utah and Colorado)

Jump in his rattlesnake steam powered truck of "diversified ancestry" and frolic through the American Southwest with DON COOPER. Experience the Rockies in brilliant autumn. Float the Colorado River by wooden boat. See Bryce, Zion, Arches, Monument Valley and Grand Canyon. Stop and appreciate desert wildlife, especially the rare desert big horn sheep. Ride the Silverton Durango R.R. Encounter Navajo culture. The Mormon Trail leads to Salt Lake City. See the "unbelt" cities of Phoenix, Yuma, Scottsdale, and Flagstaff with "COOP."



BRUCE CANYON

PLACE: Chelsea High Auditorium  
TIME: 8 p.m. Sharp  
PROCEEDS: To Local Kiwanis Project

KIWANIS EXPECTS AN EARLY SELL-OUT  
OF THIS EXCEPTIONAL SERIES  
Say 'YES' When A Kiwanian Calls  
-You'll Be Glad You Did!

Chelsea Kiwanis Club brings the world to your door for the 21st sensational year - DON'T MISS IT!  
THIS YEAR - DO IT - TREAT YOURSELF & THE FAMILY TO THE AREA'S TOP ENTERTAINMENT VALUE!



# PUT IT IN THE STANDARD FOR RESULTS

 Just  
Phone  
475-1371

Washtenaw County's Busy Marketplace . . . Quick, Economical Results . . . Give 'em a try!

## Automotive

## Automotive

## For Sale

CLASSIFIED  
ADVERTISING RATESWant Ad  
Classifications

## Real Estate

## Baby Sitter

**PALMER FORD**  
  
Michigan's  
Oldest Ford  
Dealer

1981 FAIRMONT 4-dr. 8,300 miles	\$6295
1980 FIESTA Front Wheel Drive	\$4995
1980 ZEPHYR 4-dr. Ghia with air	\$5695
1979 MUSTANG 2-dr. Just like new	\$4995
1979 FAIRMONT Wagon Only 28,000 miles	\$4995
1979 THUNDERBIRD Choose from 2	\$4695
1979 RANCHERO GT 33,000 miles, with air	\$4695

**We Buy  
Used Cars**

1979 FAIRMONT 4-dr. Red and Ready	\$4595
1979 FAIRMONT FUTURA 32,000 miles	\$4395
1978 CAMARO Z-28 Red, 33,000	\$5295
1978 FAIRMONT Wagon Roomy with Air	\$4395
1978 GRANADA 2-dr. Sporty, with air	\$3995
1978 PLYMOUTH HORIZON Tutone blue, automatic	\$3995

**Ask About  
Our 12 mo./  
12,000 mile  
Warranty**

1978 COUGAR XR7 32,000 miles. Sharp	\$4495
1977 GRANADA 4-dr. Roomy, with air	\$3595
1978 FAIRMONT 2-dr. Real bargain	\$3495
1977 PINTO Wagon Priced to Sell	\$2995
1977 HONDA CVCC Like new	\$2995
1977 MONTE CARLO Landau with air	\$3995

**Buying, Selling  
and Leasing  
Since 1912**

1976 MAVERICK 2-door Super sharp	\$2795
1976 PINTO WAGON Squire model	\$2595
1975 DATSUN — 710 Wagon Good transportation	\$1995
1973 OLDSMOBILE 4-dr. Good transportation	\$995

**We Buy Used  
Cars & Trucks  
At Michigan's  
Oldest Ford  
Dealer**

Used Car Lot Open Mon. & Thurs. Even. 7:00 Saturday 11:00	475-1800 19
---	----------------

**Complete  
Body Shop  
Service**

 FREE ESTIMATES  
Contact Walter Steinhilb  
Formerly of Westland Collision

**Faist - Sprague  
Buick - Olds, Inc.**

475-8664

**BODY SHOP**

 COMPLETE FULL TIME  
Estimates Available

**PALMER FORD**

225, Main	475-1301 401f
FOR SALE — 4 8-in. slotted E.T. mag wheels. Fits 5-lug GM wheels. \$180 or best offer. 475-1371. Call for Steve.	x14f
BUICK SKYLARK — 300 cu. inch. 2 barrel. Very dependable, good condition, new tires. \$800. Ph. 475-8759 after 5 p.m.	x19-2
JIMMY — Power steering, power brakes, air conditioning, lock-out hubs, new tires. Ph. 475-8759 after 6 p.m.	x19-2
CHEVROLET NOVA — Good condition. Extras. \$2,100. Ph. 475-8759 after 6 p.m.	x19-2

**FAIST SPRAGUE  
BUICK-OLDS,  
INC.**
**Specials of the Week**

1979 VW DASHER 4-dr. 5-spd. trans., air	\$4995
1977 OLDS DELTA 88, 4-dr. 27,000 miles	\$3695
1978 FORD PINTO S/W. Auto	\$2595
1977 FORD GRANADA 2-dr. 6-cyl., air	\$2495

475-8664

**FAIST SPRAGUE  
BUICK-OLDS,  
INC.**
1500 SOUTH MAIN ST.  
CHELSEA
 1978 VOLARE WAGON — Automatic  
transmission, good condition,  
clean, air, cruise control. \$3,200. Call  
475-8486 after 5:30 any day except  
Thursday, all day Sunday. x20-2

**Farm & Garden**

 BLACK DIRT, top soil, fill dirt, sand  
and gravel. Ph. 475-2722, days;  
475-2596 after 6 p.m. C. L. Broderick  
& Son. x45f  
STANDING HAY wanted. Also,  
wheat and oat straw in windrows.  
Cash paid in advance. Ph.  
1-517-764-0700. x47f  
MICHIGAN CERTIFIED seed wheat.  
2 varieties, Abe or Arthur. Treated  
with Vita-Vex 200. \$6.25 per bushel.  
Price subject to change without  
notice. Brablen Farms, Brighton, Mich.  
49229. Ph. (517) 451-4010 or 423-5663.  
x19-2

**PUMPKINS, SQUASH  
and  
INDIAN CORN**

 Monday through Saturday  
during October  
  
7700 Werkner Rd.  
across from Moore Cemetery  
  
Our 7th Year

 SHEEP FOR SALE — 2 little ewe  
lambs, \$50 each plus lambing sup-  
plies (heat lamps, syringes, hoof  
trimmers, etc.) Ph. 475-1751. x20-3  
PUMPKINS, INDIAN CORN, gourds —  
Miller's Garden View Market, 5505  
S. M-52, Chelsea, 475-2791. Also  
potatoes, cabbage, broccoli,  
cauliflower. x19

**SNOW THROWER**

 24" 5-h.p. snow thrower. "Hahn  
Eclipse" (like new). Briggs & Stratton  
engine with electric starter, 4 for-  
ward speeds and reverse. Cost \$850  
new, used only 3 times. Sell for \$495.  
Ph. 475-9771. x20-2

**Recreation Eqpt.**
**SKI-DOO  
OPEN HOUSE**

 FREE DRAWING  
Oct. 16, 6-9  
Oct. 17-18, 9-9

**HANCO  
SPORTS CENTER**
15901 Seymour Rd.  
Waterloo

475-7212

**For Sale**

 HOST dry cleans new life into any  
carpet—shag, kitchen, or in-  
door/outdoor. It's easy. Rent the  
HOST machine. Merkel Home Fur-  
nishings, Chelsea, 475-8621. x19

 FOR SALE — 10' Aluminum Jon  
boat, \$1,000. 1974 Impala  
9-passenger wagon, \$250. Call  
475-1412 before 1 p.m. x19

**CARPETING**

 Discontinued numbers, ends of rolls,  
in many colors and sizes at cut rate  
prices.  
Nearly 100 pieces to select from.

**MERKEL BROS.**

 SEE US for transit mixed concrete.  
Klumpp Bros. Gravel Co. Phone  
Chelsea 475-2550, 4920 Loveland Rd.,  
Grass Lake, Mich. x40f  
WEDDING STATIONERY — Prospe-  
ctive brides are invited to see our  
complete line of invitations and wed-  
ding accessories. The Chelsea Stand-  
ard, 900 N. Main. Ph. 475-1371. 8f

**NO HUNTING  
SIGNS**

 Now Available  
at

**The Chelsea Standard**

900 N. Main St.

x18f

 FOR SALE — 2 children's 20-inch  
bikes. \$20 each. Ph. 475-1751.  
x20-3

 PUBLIC NOTICE — We must sell  
3 pianos. For information contact  
Credit Manager (517) 784-3121. x19-2  
SORRY SAL is now a merry gal.  
She used Blue Lustre rug and  
upholstery cleaner. Rent electric  
shampooer, 2nd. Chelsea Hardware.  
19  
ODESSEY II TV game, perfect condi-  
tion. \$99; 4 tapes \$45 or \$12 each.  
Ph. 1-498-2233, anytime. 19  
QUART IARS for sale — Ph. 475-7753,  
evenings. 19

 FOR SALE — Snowblower, Sears  
Craftsman, 3 h.p., 15" wide, \$50. 3  
h.p. motor, 2 phase 220 current. \$35.  
Ph. 475-9316. 19

**BUILDERS**

 For \$12,600 you can pour your own  
basements and other people's too. I  
have a complete set of SIMPLEX  
POURED WALL FORMS for sale.  
Everything you need to go into  
business. Call

**WEBER HOMES**

475-2828 475-2734

44f

**Sears Garden Tractor  
For Sale**

 • 12 horse power  
• 42" cut  
• Snow Plow  
  
\$950.00

**Call Weber Homes**

475-2828 475-2734

44f

 10-FOOT HIGH SKATE BOARD RAMP,  
antique hay loader, 3-point John  
Deere sickle bar mower, furnace  
blower and motor, 300-gallon oil  
tank with oil, one 25-foot farm  
elevator. Ph. 475-2419 after 5 p.m.  
x20-2

 FOR SALE — 2 rugs, 1 brown and  
orange, 10'x11', one grey, 9'x12'.  
Also, various doors, some bi-fold  
never used. Call 475-9816 after 6 p.m.  
x19  
HEARTH MATE FIREPLACE STOVE —  
Turn your fireplace into an effi-  
cient heat source. You can reduce  
your fuel bills plus have heat and a  
cooking surface during a power  
failure. Special \$350. Call 426-4038  
for more details. x19

**FOR SALE — Used Maytag wringer  
washer. Good condition. Ph.  
475-1141. x19**

 FOR SALE — Air-tight woodstove  
heats over 2,000 square feet, 436  
pounds, firebrick lined, burns coal or  
wood. Free standing or fireplace in-  
sert. Corning glass front. \$395; new.  
Ph. 475-7714. x19

 NEW VISES — 4", 5", 6", \$35, \$45,  
\$55, center section for tool box, 3  
drawer, 1/2 price, \$55. Ph. 475-7714.  
x19

**Garage Sale**

4b

 GARAGE SALE — 601 Grant St.  
Friday and Saturday, Oct. 16 and  
17, 9 to 5. Much miscellaneous. 19

 RUMMAGE SALE — North Lake  
Methodist Church, 14111 North  
Territorial Rd., Chelsea, Friday and  
Saturday, Oct. 23, 24, 9 to 4. x20-2

 GARAGE & YARD SALE — Friday  
and Saturday, Oct. 16-17, 125 E.  
Summit St., Chelsea, 10 to 5. Por-  
table dishwasher, excellent condi-  
tion; sofa and chair, chest of  
drawers, clothing, twin bed set com-  
plete, and other misc. items. x19

 GARAGE SALE, Friday, Oct. 16,  
10 to 5. 11 Sycamore (off M-52,  
Chelsea). Skis, girl's small Stingray  
bike, fruit jars, all types clothing  
plus freebies. x19

 RUMMAGE SALE — Friday, Oct. 16,  
8:30-5. Dexter United Methodist  
Church. x19

**Antiques**

4c

 THE OAKS ANTIQUES, 5041 Dexter-  
Pinckney Rd. Country antiques, ac-  
cessories, reproduction tin, lighting,  
stoneware. Always interested in  
buying your antiques. Wednesday  
through Saturday 11 to 5, Sunday 1 to  
5. Ph. 426-8106. x8f

**ANTIQUES WANTED**

 Wanted — Old quilts, baskets, toys,  
teddy bears, kitchen utensils and  
wooden ware, tin, crockets, em-  
brodered samplers, picture frames,  
crockets and lace work. Christmas  
decorations and furniture (especially  
small items and rocking chairs.)

**The Oaks Antiques**

5041 Dexter-Pinckney Rd.

426-8106

 CHILD'S ROLL-TOP DESK with swivel  
chair. Back from buying trip to  
New England. Layaway for  
Christmas. Fireside Antiques, 1196 S.  
Main, Chelsea. Open 12-5,  
Thurs.-Fri., 10-5, Sat. 475-9390. x19

 ANN ARBOR-THIEN-THIEN  
MARKET, Sunday, Oct. 18, 5055  
Saline-Ann Arbor Road, Exit 175 off  
I-94, 275 dealers. Everything  
guaranteed "Early Birds" welcome 5  
a.m. x19

**Real Estate**

5

 AT CLEAR LAKE — We have two  
properties for sale on Clear Lake.  
One is a year-round cottage with full  
basement, big living room-dining  
room area, kitchen, bedroom and  
large sleeping deck. Approximately  
1/2 acre of land, priced at \$57,900. We  
also have a smaller trailer/cottage  
priced at \$26,500. It has approxi-  
mately 1/4 acre and is well situated  
overlooking the lake. More room  
here than you would guess and it can  
be used year round. For an appoint-  
ment, Ph. 1-484-1111. x21f

 10 ACRES — Beautiful home site,  
parked, 15 miles west of Ann Ar-  
bor, Chelsea schools, 2 miles from  
I-94. Ph. 663-6799 or 995-9638. x8f

**CLASSIFIED  
ADVERTISING RATES**

 20 words or less \$1.00  
Over 20 words, 5c per word  
(When payment accompanies order;  
add 75c if charged)

**CARD OF THANKS**

 50 words or less \$2.50  
Over 50 words 5c per word  
(When payment accompanies order;  
add 75c if charged)

 Deadline for ads in  
classified section is noon  
Saturday. Copy received be-  
tween noon Saturday and  
noon Monday may appear  
under a separate heading on  
another page.

 \$1.00 charge for tear-  
sheets and duplicate in-  
voice on any ad under  
\$5.00.

 Any change or cancellation  
in advertising made after  
noon Saturday may not ap-  
pear in that week's issue.

 All advertisers should check their  
ad the first week. The Standard  
cannot accept responsibility for  
errors on ads received by  
telephone but will make every ef-  
fort to make them appear cor-  
rectly. Refunds may be made only  
when erroneous ad is cancelled  
after the first week that it ap-  
pears.

**Real Estate**

5

**THORNTON, INC.**

475-9193

 HOME OF PLENTY! Surrounded by 10  
acres of natural beauty. Separate  
dining, ceramic tile kitchen and  
baths, central air, and full basement.  
Much more! \$102,500.

 A GOOD MOVE! Year around lake  
home offers good price and good  
terms! Excellent condition. 3  
bedrooms, 1 1/2 baths. Fireplace.  
Chelsea schools. \$74,900.

 IT'S BEAUTIFUL! Formal dining.  
Georgian marble fireplace. A dream  
kitchen, 4 bedrooms. Uniquely  
designed and decorated throughout.  
Village of Chelsea. \$99,800.

 COULDN'T BE BETTER. Plenty of living  
space including 4 bedrooms and 3  
baths. 2-car attached garage. Well  
landscaped. Close to elementary.

Joan Doop	426-3800
Helen Lancaster	475-1198
Georgia Knickerbocker	475-2646
Darla Bohlender	475-1478
Lang Ramsay	475-8133
Mark McKernan	475-8424

19f

**Pierson &  
Riemenschneider,  
Inc., Realtors**

475-9101

 HOME ON 3.58 ACRES — Manchester  
schools. 3 or 4 bedrooms, large living  
room and kitchen, new garage and  
aluminum siding, has great  
possibilities and good terms.  
\$98,500.

 YEAR-AROUND HOME on North  
Lake, an all-sports lake. Needs some  
tender loving care. \$45,000. Good  
starter home.

 CHELSEA HOME — Aluminum siding,  
central air, finished basement, 3  
bedrooms, 2 baths and a 2 1/2-car  
garage. \$72,900.

 CLEAR LAKE — 80' on the lake, wood-  
ed area, 2-car garage, 3 bedrooms, 2  
baths, sun deck and a walk-out base-  
ment. Very good terms. \$75,000.

 UNPRETENTIOUS EXTERIOR,  
dramatically beautiful inside. Pleas-  
ant earthenware decor, plus all the ex-  
tras. 2 fireplaces, 2nd floor laundry,  
screened and glass porch, private  
setting and Chelsea schools. Very  
flexible terms. \$98,000.

 HOME ON 2 ACRES, with 3  
bedrooms, 1 1/2 baths and a kitchen  
that is a dream. Also a large 2 1/2-car  
garage. \$85,000.

 PRICE DRastically REDUCED on this  
colonial family home just outside of  
Chelsea. Large bedrooms, large kit-  
chen with adjoining family room,  
2 1/2-car garage, plus a full basement  
on 2.4 acres. \$73,500. Land contract  
or \$68,000 cash.

 Eves:  
Norma Kern 475-8132  
Jeanene Riemenschneider 475-1469  
Dennis Bauer 475-2494  
Marilyn Chastain 475-2934  
John Pierson 475-2064

**Pierson &  
Riemenschneider,  
Inc.**

111 Park St.

Chelsea, Michigan 48118

475-9101

19f

 SUGAR LOAF LAKE access — 2-  
bedroom home. Fireplace, hard-  
wood floors, basement, large lot,  
new 2-car garage, new roof, plum-  
bing, septic, kitchen, wiring and in-  
sulation. \$47,500 by owner. Ph.  
475-7936. 19-4

**Want Ad  
Classifications**
**Automotive**
**Motorcycles**
**Farm & Garden**
**Recreational  
Equipment**
**For Sale (General)**
**Auction**
**Garage Sales**
**Antiques**
**Real Estate**
**Animals, Pets**
**Lost & Found**
**Help Wanted**
**Situation Wanted**
**Babysitter**
**Wanted**
**Wanted To Rent**
**For Rent**
**Misc. Notices**
**Bus. Services**
**Financial**
**Bus. Opportunity**
**Card of Thanks**
**In Memoriam**
**Legal Notices**

17

**Real Estate**

5

**WATERLOO REALTY**
COMFORTABLE 1-bedroom home,  
knotty pine living room. Expansion  
possibilities. 1/2 acre near Clear  
Lake. Waterloo Rec. Area. Chelsea  
schools. \$26,000.

 CARING HOME OWNER would like to  
find new caring owners for this neat  
2-story home. 3 bedrooms, dining  
room, new kitchen, living room and  
bath. Orchard style barn could be  
used as home business shop. 2 lots,  
in Village of Munith. 15 miles to  
Chelsea. \$59,900.

 COUNTRY LIVING at its best! Woods,  
lakefront and private pond. Spacious  
2-bedroom, cedar exterior, ranch  
home. The open floor plan allows  
woodburner to supply entire home  
with heat. Pole barn, small horse-  
barn and corral on 18 acres. On paved  
county road, direct access to I-94.  
Waterloo Rec Area. \$79,500.

 OVER ONE ACRE — Close to M-52.  
South of Stockbridge. Perfect setting  
for weekend basement. \$6,500. Cash  
or land contract. 15 min. from  
Chelsea.

 TWO ACRES — Level and sunny.  
Munith-Stockbridge schools. \$6,000.  
Land contract with \$1,500 down.  
Additional acreage available. 20 min.  
from Chelsea.

 2 1/2 ACRES near Big Portage Lake  
(Jackson county). Some trees.  
Waterloo Rec Area. \$7,500. Land con-  
tract possible. Reasonable terms.

**WATERLOO REALTY**

355 Clear Lake

JOANN WARYWODA, BROKER

Phone 475-8674

Evenings and Sundays

Carol Warywoda 475-2377

Sue Lowe 1-517-522-5252

x19f



# LITTLE WANT ADS! BIG PLUSES FOR BIG RESULTS!

## Misc. Notice 12 Bus. Services 13 Bus. Services 13 Bus. Services 13

**FREE FISHER-PRICE** and other brand name toys. Have a Toys in Toys party. Call 426-8334, ask for Terri. x20-4  
**PAYING CASH** for old baseball cards before 1975. Ph. 662-1283. x21-4  
**GARAGE** to be torn down and hauled away for lumber plus cash. Call 475-1774 after 6 p.m. x19

## Bus. Services 13

### General

**All Insurance Needs**  
 Call 665-3037  
 N. H. Miles, Allstate

**JIM W. FRENCH**  
**Small Dump Trucking**  
 SAND - GRAVEL - STONE  
 Ph. Chelsea 475-1173  
 KIRBY SALES & SERVICE available in Chelsea. Ph. 475-2515. x3f

**McCulloch**  
**Portable Generators**  
**Chain Saws**  
 WE SELL, SERVICE, SHARPEN AND TRADE  
**Chelsea Hardware**  
 21ff

### ON-TV Available Here

NO CABLE NEEDED  
 COMMERCIAL FREE VIEWING  
 FREE INFORMATION  
 CALL 1-421-1580, COLLECT 19-4  
 PIANO LESSONS available for adults and children. Graduate of Royal Academy of London. Register now for fall lessons. Located between Pinckney and Hamburg, Arrowood Subdivision. Ph. 231-2173. x20-4  
 PIANO TUNING and repair. Qualified technician. Call Ron Harris. 475-7134. x43ff

## PROFESSIONAL TYPING

IBM EQUIPMENT  
 GENERAL BUSINESS - STATISTICAL - FORM PAPERS - RESUME SERVICE

## BOOKKEEPING

BILLING SERVICES  
 PAYROLL - PAYROLL TAXES  
 RECEIVABLES - PAYABLES  
 FINANCIAL STATEMENTS  
 OVER 13 YEARS EXPERIENCE  
 CALL SHEILA, 475-7389 19-2

## YOUR BEAUTY SALON

WELLA - KMS - ALOE-VERA Products  
 Professional Ear Piercing  
 Unipermis - Foam Waves  
 Men's & Women's Hair Styling  
 BARB WITTMAN, Owner-Operator  
 DEBBY (Quinn) PHILBRIN, Stylist  
 475-7134. x48ff

## Carpentry/Construction

CARPENTRY WORK - Remodeling, siding, roofing, cement work, reasonable rates. Call Jim Hughes at 475-2079 or 475-2582. x14ff

### CUSTOM BUILT HOMES

O-hi We Remodel too  
 U-can count on us  
 N-o Job Too Small  
 T-rim Inside and Out  
 R-ough-In Only If  
 Y-ou want to Finish

### Siding Aluminum, 5" Gutters

### Immediate Attention

### DALE COOK & CO.

### Estimates, Free

### BUILDERS

### Please Call

475-9153

DALE COOK

17ff

### J. R. CARRUTHERS

### LICENSED RESIDENTIAL BUILDER

### CUSTOM HOMES

### ADDITIONS/FIREPLACES

### PATIO'S

### ROOFING/SIDING/REPAIRS

475-7234

CHELSEA 30ff

### Norval R. Menge

### Builder

### CUSTOM BUILT HOMES

### ADDITIONS, REMODELING

### GARAGES AND POLE BARN'S

### WE also do-

### LIGHT HAULING

### BACKHOE WORK

### GENERAL REPAIRS

all our work fully guaranteed

CALL FOR FREE ESTIMATES

475-1005

x44ff

### R. L. BAUER

### Builders

### LICENSED AND INSURED

### Custom Building

### Houses, Garages

### Pole Barns

### Roofing - Siding

### Concrete Work

### FREE ESTIMATES

Call 475-1218

3ff

### RON MONTANGE

### CONSTRUCTION

### (RJM, INC.)

### Full carpentry services

### (rough and finish)

### Additions, remodeling and repairs

### Concrete

### Roofing and siding

### Cabinets and Formica work

### Metal farm buildings

### Grain storage bins

### Excavating and trenching

### QUALITY WORKMANSHIP

### FREE ESTIMATES

Ph. 662-6126

or

475-1080

19ff

Subscribe today to The Standard.

### Solar Construction

**SOLAR DESIGN CONSTRUCTION** - Greenhouses, sunspaces, hot air and hot water collector systems. Free consultation. Call 769-7633. x19-2

### Excavating

SAND GRAVEL

### KLINK

### EXCAVATING

Bulldozer - Backhoe

Road Work - Basements

Trucking - Crane Work

Top Soil - Demolition

Drainfield - Septic Tank

Trenching, 5' up

Industrial, Residential, Commercial

CALL 475-7631 13ff

### LITTLE WACK

### EXCAVATING

Basement - Drainfields

Bulldozing - Digging

Snow Removal - Tree Removal

LICENSED AND INSURED

Paul Wackenhut

Ph. 428-8025 52ff

### Landscaping/Outdoor Maint.

BLACK DIRT, top soil, fill dirt, sand and gravel. Ph. 475-2722, days; 475-2596 after 6 p.m. C. L. Broderick & Son. x44ff

### LAWN

### MAINTENANCE

### BUILDING

### MAINTENANCE

### SMALL

### LANDSCAPING

### RICHARD SMITH

475-8984 after 5 p.m. 10ff

### TREE REMOVAL

Trimming, stumps ground out. Insured, free estimates. Ph. (517) 764-4588 or (517) 529-4125. x11ff

### Repairs/Improvements

### ALUMINUM WELDING

Welding of boats, outboard motors, lawn mower, and chain saw parts, etc. Also, other types of welding, brazing and burning - aluminum, steel, stainless steel, cast iron.

Dale Richardson

475-7462 x9ff

### BRICK MASON

Dennis Garen. Ph. 475-2584. Brick and block work. Fireplaces, chimney repair. Tuck pointing and stone work. 41ff

### DUANE ROWE

### MASTER PLUMBER

### HOT WATER HEAT

18530 Bush Rd., Chelsea

Ph. 475-2051 11ff

### LEONARD REITH

### Master Plumber

### Licensed Electrician

### Hot Water Heat

18238 N. Territorial Rd.

Chelsea, Mich. 48118

Phone: 475-2044 52ff

### LET GEORGE DO IT!

### HOME REPAIR AND MAINTENANCE SERVICE

PHONE 475-8903

GEORGE ELLENWOOD

563 McKinley St. Chelsea, Mich. 52ff

PATCHING and PLASTERING. Call 475-7489. 33ff

Telephone your club news to 475-1371

### DOUG'S

### INTERIOR • EXTERIOR

### RESIDENTIAL • COMMERCIAL

### • BOOM TRUCK

### • WALLPAPER HANGING

### • COMPLETE PAINTING

### • SENSIBLE PRICES

### • QUALITY WORKMANSHIP

CALL 475-1196

8040 MESTER RD CHELSEA

### Why hire FOUR

### contractors

### when ONE will do?

### HILLTOP, INC.

### PLUMBING - HEATING - ELECTRICAL

### EXCAVATING - SEPTIC - DRAINFIELDS

Do - It - Yourselfer Shop with advice.

Mon-Fri 8:00 A.M. - 5:00 P.M.

Sat. 8:00 A.M. - 12:00 P.M.

475-2949

8316 Warkner Rd. Chelsea, MI 48118 31ff

### WILKERSON

### MASONRY

RESIDENTIAL - COMMERCIAL

BRICK - BLOCK - STONE

FIREPLACES - CEMENT WORK

REPAIRS

### GLENN WILKERSON

Ph. 475-1583 21-33

### Window Screens

### Repaired

Reasonable rates

### Chelsea Hardware

110 S. Main Ph. 475-1121 30ff

### Financial 14

PRIVATE PARTY. Purchasers land contracts and mortgages. Eves. only 475-1469. x21ff

### LAND CONTRACTS PURCHASED

Any size, any property type. Courteous and reliable service. Call Stan Hentkowski, Huron Valley Creative Financing Services. 668-8595. 48ff

### Card of Thanks 16

### CARD OF THANKS

I would like to express my appreciation and thanks to everyone for prayers, cards, visits and flowers during my recent stay in the hospital.

Richard J. Kern

### CARD OF THANKS

I would like to thank all my friends and relatives for all their cards, visits, flowers and calls. A special thanks to the hospital staff.

Jerry Herrick.

### In Memoriam 17

### IN MEMORIAM

In loving memory of our father, Donald R. Walz who passed away seven years ago, Oct. 15. A heart of gold stopped beating. Hard working hands at rest. God broke our hearts to prove to us He only takes the "best."

Diane and Tyleno.

### Bike trails, 2 to 6 miles in

length with a paved surface, are open at Stony Creek Metropark near Rochester/Utica (Phone 781-4242) and Kensington Metropark near Brighton/Milford (Phone 685-1561) and Hudson Mills Metropark near Dexter (Phone 426-8211).

### Reduced Acreage Set

### For '82 Wheat Crop

Secretary of Agriculture John R. Block today announced his intentions to implement a 15 percent "reduced acreage" program for the 1982 wheat crop to offset the effects of record supplied and depressed wheat prices.

Program operating procedures will be issued after pending farm legislation is enacted into law.

"Wheat supplies in the United States are 14 percent above last year," Block said. "The carryover next June is expected to exceed one billion bushels, the highest level since 1977-78. The reduced acreage program will strengthen prices by reducing the 1982-83 marketing year supplies."

Block said the increase in supplies and decrease in prices is the result of two successive record U.S. wheat crops and a record-setting 1981 world harvest.

The program will be voluntary so producers can decide for themselves, based on market conditions, whether they want to participate. Program benefits, however, will be tied to participation.

### CASH FOR LAND CONTRACTS

Any type property - anywhere in Michigan 24 Hours

Call Free 1 800 292 1550

First National Acceptance Co.

### SOLAR ENERGY

Save fuel and enhance your home with SOLAR remodeling ideas.

Branstock, Inc. offers solar design and construction services.

• Experienced in cost effective solar construction methods.

• Greenhouses - Sunspaces.

• Hot Air and hot water collector systems.

• Low cost passive solar homes.

769-7633 or 498-3309

## Dexter Township Board Proceedings

### Regular Meeting

Date: Tuesday, Oct. 6, 1981, 7:30 p.m.

Place: Dexter Township Hall

Present: Arlene Howe, Forrest Begres, William Eisenbeiser, David Scriven, Ed Boullion.

Meeting called to order by the Supervisor, Howe.

Agenda approved as amended.

Moved by Scriven, supported by Boullion, to approve the minutes as corrected. Carried.

Reports—David Scriven, Solid Waste Planning; Doug Smith, Huron River Water Shed; Kathleen O'Brien, Sign Commission.

Moved by Boullion, supported by Begres, to approve the farm land with Leo Zabinski. Carried.

Report—Tom Ehman, Williams Case.

Report—William Eisenbeiser, M.T.A. Meeting, Drain Meeting.

Moved by Eisenbeiser, supported by Boullion, to pay Mark Krecic \$218.00 for sign supplies.

Discussion of Townhall use for aerobic dancing.

Moved by Eisenbeiser, supported by Boullion, to OK the use of the Townhall for aerobic dancing provided the Dexter Community School community education program sponsors the program and a contract agreement to protect the Township from any liability is signed. The proceeds to go to the Dexter Community Ed. program. Carried.

Moved by Boullion, supported by Scriven, to authorize the clerk to sign the contract agreement for the aerobic dance classes. Carried.

Moved by Scriven, supported by Boullion, to allow the clerk to pursue a liability agreement with Cub Scout Pack 448, Dennis Daniels. Carried.

Moved by Scriven, supported by Boullion, to authorize Ed Boullion to issue keys to those persons authorized to use the Township Hall. Carried.

Moved by Boullion, supported by Scriven, to levy 1.00 mills for the 1982 tax levy. Yea-4, Nay-1. Carried.

Moved by Eisenbeiser, supported by Scriven, to appoint Bill Robertson as Blight Officer to assist the Zoning Officer in Blight enforcement. Carried.

Moved by Boullion, supported by Eisenbeiser, to set the effective date of the appointment of Bill Robertson as Blight Officer after determination of possible conflicts due to his position on the Zoning Board of Appeals. Carried.

Moved by Eisenbeiser, supported by Scriven, to authorize Zoning Board members, Zoning Board of Appeals members and Township Board members to attend the development control program in Jackson, Nov. 5, 1981. Carried.

Moved by Begres, supported by Boullion, to appoint David Scriven as the alternate representative to the Washtenaw M.T.A. Carried.

Moved by Eisenbeiser, supported by Boullion, to adjourn. Carried.

Meeting adjourned.

Respectfully submitted, William Eisenbeiser, Dexter Township Clerk.

## Sylvan Township Board



**Legal Notices** 19

**MORTGAGE SALE** - Default has been made in the conditions of a mortgage made by Paul Fly and Mary Fly, husband and wife, to the Michigan Corporation, a Michigan corporation Mortgage, Dated October 20, 1900, and recorded on November 5, 1900, in Liber 1708, on page 765, Washtenaw County Records, Michigan, on which mortgage there is claimed to be due at the date hereof the sum of Seventy Thousand Nine Hundred Forty Three and 32/100 Dollars (\$70,943.32), including interest at 13% per annum.

Under the power of sale contained in said mortgage and the statute in such case made and provided notice is hereby given that said mortgage will be foreclosed by a sale of the premises, or some part thereof, to satisfy at public vendue, at the Huron St. entrance to the Washtenaw County Building in Ann Arbor, Michigan, at 10:00 o'clock A.M., on November 12, 1900.

Said premises are situated in the City of Ann Arbor, Washtenaw County, Michigan.

and are described as:  
Lot 29, Maple Ridge Subdivision, as  
recorded in Liber 12 of Plats, Page 47,  
Washtenaw County Records.  
During the six months immediately fol-  
lowing the sale, the property may be redeemed  
by the mortgagor.  
Dated: September 29, 1981  
Ann Arbor Mortgage Corporation  
Mortgagee  
George E. Karl  
Attorney for Mortgagee  
1475 Penobscot Bldg.  
Detroit, Michigan 48228

Sept. 29-Oct. 6-13-20

---

## **Lima Township Board Proceedings**

**Regular Meeting  
Lima Township Board  
October 5, 1981**

The meeting was called to  
order at 8:00 p.m. by Supervisor  
Bauer and opened with the  
Pledge to the Flag.

Roll call: Supervisor Bauer,  
Clark, Barois, Treasurer

Mary Keith Ballantine was present and reported on the balancing of the budget. In order to do so 4½% was cut from local revenue sharing for 1980-81. 3/16% will be cut from school and 3% from colleges. \$25

million less was spent in last year's budget as compared to the year before. H.B. 4250 Homestead Tax Refund System seems to be dead. Many agriculture concerns as well as welfare were aired.

Approved minutes of the September 14 meeting.

The treasurer's report was received.

The Zoning Inspector reports on permits and violations.

Approved motion to send letter to Ring, Modrejewski and the Washtenaw County Board of Commissioners regarding alleged violations.

Approved we respond to Mr. and Mrs. Williams that we expect the Williams Sewer Service stay within the regulations set forth in the Home Occupation Section of the zoning ordinance, and within the expectations outlined in Williams' letter of September 2, 1981.

Approved motion to table decision on the DeWolfe matter until checks have been made with DeWolfe or Flintoff.

Approved motion to have Attorney Flintoff institute circuit action regarding the Tuttle private road.

Approved motion to advise Griebel he has 60 days to come within compliance with the mobile home and check with Zoning.

Estimates in excess of \$125,000 have been received to repair the Steinbach Road Bridge.

Approved motion that the Limpsit Township Board go on record requesting Commissioner Merkley to vote NO on the proposed Washtenaw County millage in

Approved motion to tentatively approve Article III of the General Provisions of the Lima Township Zoning Ordinance to include Section 3.05 mobile home to non-sited assembled homes pending final approval of the Planning Commission.

Approved motion to tentatively approve amending Article II General Provisions to include Section 3.14 to stipulate all single family dwellings shall have a least 1,000 square feet of living space.

Approved Application No. 3

P.A. 116 for Ike and Marguereth Kozminski.  
Approved paying bills in the amount of \$5,312.32.  
Approved motion to adjourn.  
Respectfully submitted,  
Arlene R. Bareis, Clerk

---

### **Stockbridge Youth Completes Munitions Maintenance Course**

Airman Brian J. Risner, son of Bernard Risner of 2625 Burdett Rd., Stockbridge, has graduated from the U. S. Air Force munitions maintenance course at Lowry Air Force Base, Colo. ;

Graduates of the course learned how to inspect, assemble and dispose of explosive munitions and earned credits toward an associate degree in applied science through the Community College of the Air Force.

Risner will now serve at Cannon

He is a 1977 graduate of Stockbridge Community High School.

He is a 1977 graduate of Stockbridge Community High School.

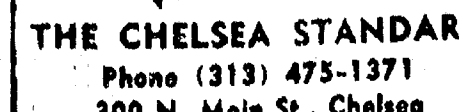



## Senior Citizens Have World's Fair Trip Offer

Interested Chelsea senior citizens haven't much time to decide whether or not they'd like to attend the 1982 World's Fair in Knoxville, Ky. A \$25 refundable deposit is due on or before Thursday, Oct. 15.

The Senior Citizens Activity Center has reached agreement with a travel agency and the firm will hold seating on two buses only until this Thursday unless the initial \$25 payment per seat is submitted. Nevertheless, this \$25 fee is refundable until Jan. 1, 1982 when a second payment of \$50 will be due. Final payment for the World's Fair trip must be made by April 26.

The trip is scheduled for Sept. 9, 10, 11 and 12 and the tour price of \$339 is based on charter bus travel and double occupancy at a Holiday Inn in the immediate area.

Included in the tour price is round trip charter bus fare, five days and four nights of accommodations, hotel and occupancy tax, maid gratuities, welcome champagne party on the night of arrival, full American breakfast daily featuring eggs, sausage, bacon, hash browns, toast, juice, milk and home-made rolls, gala dinner on the evening of arrival, a half-day sightseeing tour featuring such sights as the American Museum of Science and Energy, the graphite reactor and the Greenwich Village West craft studios. One evening outing to the famous private Indian River boat club will include dancing and a full gambling casino, a

bingo party on the last evening and two days admission to the World's Fair.

Interested senior citizens who would like to participate in this five-day excursion should contact the Senior Citizen Center at 475-9242 and submit a \$25 deposit by Thursday.

## Research Shows What Americans Are Eating Now

Last year, the average American ate 1,402 pounds of food, but paid proportionately less for it than in 1960. According to a USDA study, about 20 cents of each dollar of disposable income went for food in 1960. Last year, food took about 16 cents of the disposable dollar.

In the last 20 years, shifts in consumption patterns affected many products. Beef consumption was up 21 percent, from 64.3 pounds to 78.1 pounds. Chicken consumption went up from 27.8 pounds per person in 1960 to 51.2 pounds in 1980, an 84 percent increase. Cheese consumption went from 8.3 pounds to 17.9 pounds, an increase of 116 percent.

Potatoes dropped from 80.4 pounds per person in 1960 to 44.4 in 1980, down 45 percent. Egg consumption declined 17 percent, from 42.4 pounds to 35.4. All fluid milk consumption decreased from 290 pounds per capita in 1960 to 243 pounds last year.

## DEXTER TOWNSHIP OPEN HOUSE

Meet and Talk to Your Local Government Officials

**TUESDAY, OCT. 20**

**8:30 p.m.**

At the Dexter Township Hall

CIDER, COFFEE & DOUGHNUTS

Check your tire's tread depth about every three months. Unusual tread wear patterns could indicate suspension problems. Measure the tread depth across the width of the tire in several places and you may spot uneven wear before the tread is completely worn away.

## Invest in Your Community— Keep Your All-Savers Funds in Chelsea!

Before you buy your All-Savers Certificates from a Broker who will put your money in a bank in Missouri, Pennsylvania, or California, we want you to consider this:

When you purchase an All-Savers Certificate from an independent, locally owned and locally managed bank like Ann Arbor Trust, you're providing funds that will be reinvested through loans to people and businesses in this community. In this economic climate, that's important!

Also keep in mind that all financial institutions must pay the same rate of interest on the All-Savers Certificate — *you can't earn more interest anywhere else!*

So, come to Ann Arbor Trust — you'll be investing in your community.



**ANN ARBOR TRUST**

**THE BANK OF TRUST**  
CHELSEA BANKING OFFICE • 475-9154  
1478 Chelsea-Manchester Road • Member FDIC

Thanks to you...  
it works...  
for ALL OF US



**United Way**



**EMU FLAG CORPS MEMBERS:** Four former Chelsea High school band and flag corps members are attending Eastern Michigan University and are members of the Marching Hurons, under the direction of Dr. Max Plank. The group includes, from left, Melanie Schneider, daughter of Mr. and Mrs. Donald Schneider of Conway Rd.; Debbie and Kathy Honbaum, daughters of Mr. and

Mrs. Merritt Honbaum of Stofer Rd.; and Dawn McDowell, daughter of Mr. and Mrs. Kenneth McDowell of Cavanaugh Lake Rd. Debbie is flag co-ordinator of the 16-girl group. She is responsible for writing and preparing the routines that the girls perform. Debbie is a sophomore at Eastern while Melanie, Kathy and Dawn are freshmen.

## Tax Workshop Offered

If you've just recently opened a small business, or plan to in the near future, you may need some immediate tax advice. It's available locally on Wednesday, Oct. 21, in Ann Arbor at the Briarwood Mall, Community Room, from 9 a.m. until 12:30 p.m., the Internal Revenue Service has announced.

The four-hour workshop includes discussions on subjects such as federal income tax withholding requirements, and other federal employment taxes.

proper recordkeeping; filing requirements for various federal business tax returns; and features of the IRS assistance program available to small business persons.

Workshops for small business owners are conducted by the IRS as part of their year-round program of assistance for small business taxpayers. The workshops are supplemented by other services, including tax counseling for small business owners and free publications covering a wide variety of tax-related topics, the IRS says.

You may register by calling IRS toll free at 800-462-0830, extension 3674, and asking for Ms. Helen Madro, taxpayer education co-ordinator.



**BARN SPECIALISTS**

POLE BARN  
2-STORY BARN  
GARAGES  
LOW-COST COMMERCIAL SPACE  
Quality Craftsmanship  
At Unbeatable Prices!  
**CALL 769-7633**

## OFFICIAL NOTICE REGULAR MEETING OF THE DEXTER TOWNSHIP BOARD

will be held

**TUESDAY, OCT. 20, 1981 — 7:30 p.m.**

at the

Dexter Township Hall, 6880 Dexter-Pinckney Rd.

Regular Business Meeting at 7:30 p.m.  
Open House at 8:30 p.m.

**WILLIAM EISENBEISER**  
Dexter Township Clerk

## PUBLIC HEARING LIMA TOWNSHIP PLANNING COMMISSION

The Lima Township Planning Commission shall hold a Public Hearing on Tuesday, October 20, 1981 at 8:00 P.M. at the Lima Township Hall for the purpose of considering the application of Floyd P. Fowler, 2350 N. Dancer Road, Dexter for a Special Land Use Permit to continue operation of a non-conforming extraction operation on the Parcel known as L12-9A-1 and conditions of operation thereof.

Documents may be reviewed at the office of the Lima Township Clerk, 10411 Dexter-Chelsea Rd., Dexter.

**Lima Township Planning Commission**

Jeanne Herrst, Secretary

## NOTICE OF REGULAR MEETING and PUBLIC HEARING of the DEXTER TOWNSHIP ZONING BOARD to be held

**Monday, October 19, 1981**

7:30 p.m.

Dexter Township Hall  
6880 Dexter-Pinckney Rd.

### AGENDA:

1. Consider the application of John and Janis Miller for a Conditional Use Permit to operate a private airport landing field.
2. Review the plans for North Lake Downs Subdivision, a 102 acre proposal located on both Riker and Stofer Roads, Section 19.
3. Consider the petition of Talgrass Leasing Corp. and Dale and Patricia Murphy to rezone Lots 16, 17, and 18 of Portage Lake Resort, aka 9686 Portage Lake Ave, aka "Busby's," from RR to C1 permit operation of meat market.

## DEXTER TOWNSHIP ZONING BOARD

Thomas F. Ihman, Chairman • 426-4155



## + AREA DEATHS +

### Otis M. Titus

Retired Plumber Was Long Active in Boy Scouting

Otis M. Titus, 710 Taylor St., died Thursday, Oct. 8 at Chelsea Community Hospital. He was 78. He was born July 18, 1903 in Detroit, the son of Otis M. and Bessie McDonald Titus. He was married to Mary R. Elsele who preceded him in death on Jan. 2, 1975.

A retired plumber, Mr. Titus was active in area scouting and was, at the time of his death, Webelos leader of Cub Scout Pack 455 and committee chairman of Boy Scout Troop 476. He was the recipient of the Munhake District Award of Merit, and was a candidate for the St. George Award of the Boy Scouts of America God and Country program. He had also been active in the St. Louis School Boy Scouts.

Mr. Titus was a member of St. Mary's Catholic church, the Chelsea Rod and Gun Club and the Chelsea Historical Commission. He was also a member of the Board of Directors of the Chelsea Historical Society.

Mr. Titus is survived by his daughter, Mrs. Charles (Mary Ann) Burgess of Chelsea; three grandchildren, Robert Burgess and Ann Marie Burgess, both of Harrison, and William Burgess, a member of the U. S. Army, stationed at Fort Dix, N.Y.; and one brother, James Titus, of Chelsea.

Mass of the Resurrection was held Monday, Oct. 12 at 10:30 a.m. at St. Mary's Catholic church with the Rev. Fr. Philip Dupuis and Richard Cesarz, diacon, officiating. The rosary was recited Sunday evening at 7:30 p.m. at the Staffan Funeral Home. Interment in Mt. Olivet Cemetery followed the funeral service.

Memorial contributions in Mr. Titus' name may be made to St. Louis School for Exceptional Boys, Chelsea.

### Jessie E. Nagle

Former Albion Resident Dies at Methodist Home

Jessie E. Nagle, 805 W. Middle St., died Friday, Oct. 9 at the Chelsea United Methodist Retirement Home. She was 101.

She was born April 1, 1880 in Mosherville. She had lived in Albion and Chelsea for 18 years.

She married Paul Nagle in Albion and he preceded her in death in 1947.

Mrs. Nagle was a member of the United Methodist church in Albion and was a life member of the Order of the Eastern Star.

Surviving are two daughters, Mrs. Clayton (Nordine) Tallman of Flint and Miss Elaine Nagle of Rochester; four grandchildren; 10 great-grandchildren; five great-great-grandchildren.

Funeral services were held Monday, Oct. 12 at 11 a.m. at the Chelsea United Methodist Retirement Home Chapel with the Rev. Ira Wood officiating. Interment followed in Riverside Cemetery, Albion.

Memorial contributions may be made to the Chelsea United Methodist Home. Funeral arrangements were made by the Burghardt-Cole Chelsea Funeral Chapel.

The first private pension plan offered by a company was established in 1875 by the American Express Company, according to "Labor First in America," a publication of the U.S. Department of Labor.

### Louise I. Gaunt

Sibley Rd. Resident Dies at Saline Hospital

Louise Ives Gaunt, 8153 Sibley Rd., died Friday, Oct. 9 at Saline Hospital. She was 82.

She was born May 7, 1899 in Unadilla, the daughter of Homer and Katie Godfrey Ives. She had resided in Chelsea for most of her life, having lived in Detroit from 1921 to 1931.

She married Edwin Gaunt in Chelsea on June 23, 1921. He preceded her in death on June 1, 1970. Mrs. Gaunt was a member of the Chelsea United Methodist church, the Ruth Circle and United Methodist Women. She and her husband operated a flower farm on Sibley Rd.

Mrs. Gaunt is survived by one son, James of Chelsea; one sister, Miss Florence Ives, also of Chelsea; and three grandsons, Daniel, Richard and Thomas, all of Chelsea; and two great-grandchildren. A son, Edwin, also preceded her in death.

Funeral services will be held Tuesday, Oct. 13, 2 p.m. at the Burghardt-Cole Chelsea Funeral Chapel with the Rev. Clive Dickins and the Rev. Marvin McCallum officiating. Interment will follow in Oak Grove Cemetery.

Memorial contributions may be made to the organ fund, United Methodist church.

### Gladys Feldkamp

Had Taught 46 Years in Washtenaw Schools

Gladys T. Feldkamp, 365 Cedar Lake, Grass Lake, died Sunday, Oct. 11. She was 75.

She was born Aug. 31, 1906 in Paulding, O., the daughter of Montgomery and Grace Brown Davison.

Mrs. Feldkamp was a former elementary school teacher, having taught 46 years in Washtenaw county. She was a member of St. John's United Church of Christ and a past president of Alpha Delta Kappa honorary teachers sorority.

She is survived by her husband, Clarence; two sisters, Mrs. Russel (Vera) Casterline of Ann Arbor and Mrs. Marvin (Pauline) Miller of Grass Lake; and several nieces and nephews. She was preceded in death by two brothers, John and Carl Davison.

Funeral services will be held Wednesday, Oct. 14 at 4 p.m. at the Staffan Funeral Home with the Rev. Gary Kwiatek officiating. Interment will follow in Mt. Hope Cemetery, Freedom Twp.

Memorial contributions may be made to St. John's United Church of Christ or to the Michigan Cancer Society.

### Airman Scott Beyer

Completes Air Force Avionics Course

Airman Scott E. Beyer, son of Ronald K. Beyer of 2790 Clear Lake, Grass Lake, has graduated from the U. S. Air Force avionics systems equipment course at Lowry Air Force Base, Colo.

Graduates of the course studied maintenance of integrated airborne equipment, and earned credits toward an associate degree in applied science through the Community College of the Air Force.

Beyer will now serve at Cannon Air Force Base, N. M., with the 27th Aircraft Generation Squadron.

He is a 1979 graduate of Chelsea High school.

### Martin L. Slane

Retired Railroad Foreman Dies at Chelsea Hospital

Martin L. Slane, 113 Grant St., died Friday, Oct. 9 at Chelsea Community Hospital. He was 70.

He was born Feb. 26, 1911 in Paulding, O., the son of George W. and Stella V. Aldrich Slane.

Mr. Slane was a retired foreman for New York Central Railroad. He was a U. S. Army veteran, serving in World War II.

He was married to the former Edith L. Bruestle Ahrens; she survives. Surviving also are two step-daughters, Mrs. James (Shirley) Flint of Manchester and Mrs. Mary Lou Bauer of Chelsea; seven step-grandchildren and five great-grandchildren; one brother, George R. Slane, Jr. of Ann Arbor; three sisters, Mrs. Loretta Clark of Chelsea, Mrs. Ruth McDermott of Ypsilanti and Mrs. Hazel Dvorak of Chelsea. He was preceded in death by a sister, Dorothy Haney.

Funeral services were held Monday, Oct. 12 at 11 a.m. at the Staffan Funeral Home with the Rev. Ralph Ratzlaff of Covenant church officiating. Interment followed in Oak Grove Cemetery.

Memorial contributions may be made to the Covenant church.



A daughter, Tara Caritas, Monday, Sept. 28, St. Joseph Mercy Hospital, Ann Arbor, to Jeff and Nancy Zyburt, 11105 Boyce Rd., Chelsea.

A son, Matthew Clay, Wednesday, Sept. 30, St. Joseph Mercy Hospital, Ann Arbor, to Dale and Margaret Conger, 8005 North Territorial Rd., Dexter. Maternal grandparents are Dr. and Mrs. F. B. House of Dexter. Paternal grandparents are Mr. and Mrs. George Conger of Indiana. Matthew has a sister and brother, Kelly, age six and David, age three.

A son, Aaron Vaughan, Saturday, Oct. 3, St. Joseph Mercy Hospital, Ann Arbor, to Karen and John Ruhlig of 249 Park St., Chelsea. Maternal grandparents are Wylie and Lil Vaughan of Dexter. Paternal grandparents are Albert and Madonna Ruhlig of Dexter.

A daughter, Margaret Anne, Tuesday, Sept. 29, to John and Patti Schick of 1760 Rank Rd., Grass Lake. Maternal grandparents are Mr. and Mrs. John Laraway of Chelsea. Paternal grandparents are Mr. and Mrs. Leo Schick of Auburn. Maternal great-grandmothers are Mrs. Ella McMillan of Chelsea and Mrs. Ida Laraway of Dexter. Margaret has a sister and brother, Sarah and John, ages four and two.

A daughter, Tricia Michelle, Saturday, Oct. 3, St. Joseph Mercy Hospital, Ann Arbor, to Tony and Kathy Nelson, 2415 Crystal Dr., Ann Arbor. Grandparents are Mr. and Mrs. Donald Newsted of 9001 Gross Rd., Dexter. Tricia has a brother, Nicholas Ryan, age one and one-half years.

Besides being on a \$5 bill, Abraham Lincoln's portrait is also on a \$1,000 savings bond.

### SCHOOL LUNCH MENU

Weeks of Oct. 13 - 27  
Tuesday, Oct. 13—Hamburger on a bun, lettuce and tomato garnish, buttered corn, chilled pear half, milk.

Wednesday, Oct. 14—Baked chicken, whipped potato with gravy, buttered green peas, bread and butter, chocolate pudding, milk.

Thursday, Oct. 15—Tomato soup with crackers, grilled cheese sandwich, dill pickles, whipped gelatin, milk.

Friday, Oct. 16—Beef stew country style, green beans, warm biscuit with butter, chilled apricots, milk.

Monday, Oct. 19—Chili dog, coleslaw, pineapple tidbits, sugar cookie, milk.

Tuesday, Oct. 20—Macaroni and cheese, luncheon meat sandwich half, diced carrots, tossed salad with dressing, fresh banana, milk.

Wednesday, Oct. 21—Roast turkey, dressing and gravy, mixed vegetables, chilled pear half, dinner roll with butter, milk.

Thursday, Oct. 22—Crispy fish fillet, oven brown potato, vegetable munchies, chilled fruit compote, bread and butter, milk.

Friday, Oct. 23—Cheese and sausage pizza, lettuce salad with dressing, fresh fruit, butterscotch pudding, milk.

Monday, Oct. 26—Tomato juice, taco with sauce, lettuce, tomato and cheese, molded fruit salad, milk.

Tuesday, Oct. 27—Hot waffle with syrup, sausage patties, orange juice, chilled peaches, milk.

## Former Chelseaite Is Homecoming Queen

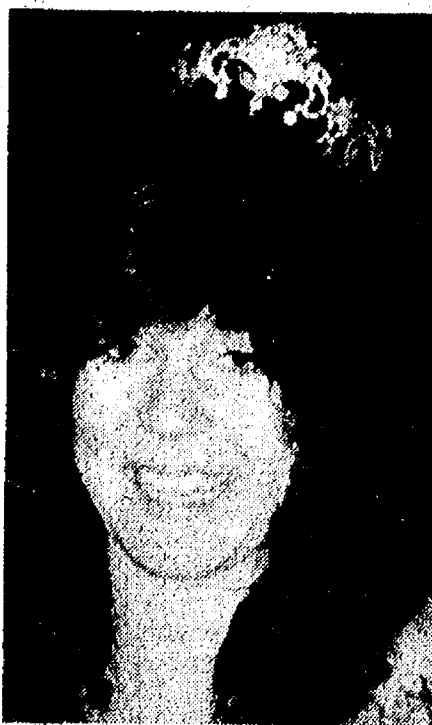

Leslie Michelle Allen, 17, was crowned 1981 Homecoming Queen at Battle Creek's Springfield High school, Friday night, Oct. 2. Leslie is the daughter of Ira and Delores Allen, formerly of Chelsea.

Leslie is a senior at Springfield High school. In her four years there, she has been very active. She has served on the Student Council and spent one year on the executive board. She was the freshman class vice-president and junior class treasurer. Leslie has been a cheerleader for all four years and was also selected for Winter Carnival Court and Prom Court during her junior year.

Leslie has been a member of the varsity track team for three

years. During her sophomore year on the team, she went to the State Meet. She received a Total Points Award in track during her junior year. Leslie is currently secretary of the Student Council. After graduation, Leslie hopes to go into the dental field. She has a brother, Danny Allen, who lives in Chelsea and her uncle, Ronald Joseph, resides at 532 McKinley St. Brothers Gregg and Chris are both living in the Battle Creek area.

## Memorial Service Will Be Held in Florida for P. Volak

A memorial service for Peter Volak, who died Tuesday, Sept. 22, will be held Friday, Oct. 30 at the Brown Funeral Home, Bradenton, Fla.

A similar service will be held in the spring when interment will take place in the Bethlehem Cemetery, Ann Arbor.

Memorial contributions may be made to the American Lung Association.

Subscribe today to The Standard.

"I back the family insurance I sell with good neighbor service."  
**CALL ME.**

**JERRY ASHBY**  
105 S. Main Ph. 475-1511



STATE FARM Insurance Companies  
Home Offices:  
Bloomington, Illinois



Like a good neighbor, State Farm is there.

# Factory-Authorized

# MAYTAG

# \$25 INSTANT

# REBATE



**Factory-Authorized**  
**\$25 INSTANT**  
**REBATE**  
**MODEL A510**

**SAVE MONEY TWO WAYS!**

Buy a Maytag A510 Washer now and get a \$25 Instant Rebate. Save in the long run, because Maytag Washers are lowest in service costs and need fewer repairs.

Today more than ever, it pays to invest in Maytag quality. The energy-efficient A510 Maytag Washer is a full-featured beauty—not a stripped-down model. It's loaded with great features...large tub...cycles for permanent-press and all of today's fabrics...4 water levels...3 temperature settings...and much more. No wonder it's Maytag's best-seller. Buy now and save \$25.

**All Maytag Dryers and Dishwashers also specially priced for this event!**

**Make your best deal on this full-featured Maytag Washer.**  
  
**Then get a factory-authorized \$25 Instant Rebate from your dealer, in cash or off the price, your choice.**

## SCHNEIDER'S GROCERY

121 S. MAIN ST., CHELSEA

PHONE 475-7600

18-OZ. SHURFINE CREAMY PEANUT BUTTER ... \$1.49	16-OZ. CAN SHURFINE CREAMSTYLE CORN ... 3 for \$1.00
18 OZ. SHURFINE CRUNCHY PEANUT BUTTER ... \$1.49	16-OZ. CAN SHURFINE WHOLE KERNEL CORN ... 3 for \$1.00
32-OZ. BOTTLE SHURFINE CATS ... 79¢	15-OZ. CAN SHURFINE DK. RED KIDNEY BEANS . 3 for 89¢
46-OZ. CAN SHURFINE TOMATO JUICE ... 69¢	16-OZ. CAN SHURFINE CUT GREEN BEANS .... 4 for \$1.00
16-OZ. CAN SHURFINE EARLY HARVEST PEAS . 3 for \$1.00	10-COUNT SHURFINE TRASH BAGS ..... \$1.19
1-LB. BAG SHURFINE POTATO CHIPS ..... 99¢	12-OZ. CAN FROZEN CONC. SHURFINE ORANGE JUICE .... 69¢
12-OZ. KRAFT AMERICAN CHEESE SLICES ..... \$1.39	11 1/4-OZ. SARA LEE PECAN COFFEE CAKE ..... \$1.69
4-PACK NORTHERN BATH TISSUE ..... 99¢	SINGLE JUMBO BOUNTY TOWELS ..... 83¢
12-OZ. JENO'S FROZEN PIZZAS ..... 99¢	16-OZ. QUARTERED IMPERIAL MARGARINE ..... 65¢

HOURS: 8-6 Mon.-Fri.  
8-4 Sat.

MEATS - GROCERIES - PRODUCE  
BEER - WINE - LIQUOR

The Maytag Company, Newton, Iowa 50208

**Hurry! Don't miss this chance to save on the Maytag you've always wanted.**

# HEYDLAUFF'S

113 N. Main St., Chelsea

Ph. 475-1221



★ **MOONLIGHT** ★

★ **MADNESS** ★

**Go Gambles**

**Moonlite Madness**

**SALE**

COUPON

**FREE 7-oz. size  
120 DAY Bowl Cleaner  
-Plus-  
Register for Door Prize**

Name \_\_\_\_\_  
Address \_\_\_\_\_  
Phone No. \_\_\_\_\_

Bring in your coupon for A FREE GIFT and to register to win a \$39.95 clock radio to be awarded at 9:45 p.m. Wed., Oct. 14.

**3 HOURS ONLY  
Wed., Oct. 14th  
7:00 p.m. to 10:00 p.m.**

Come in and register to win a week at a luxury resort every year for life!

**TRADITIONAL SWIVEL  
ROCKER**

**\$96**



**SAVE \$94<sup>00</sup>**

6 Colors to choose from  
Rugged Fabrics - Hardwood Frame  
Reg. \$189.95  
U-HAUL, U-SAVE

Rockwell

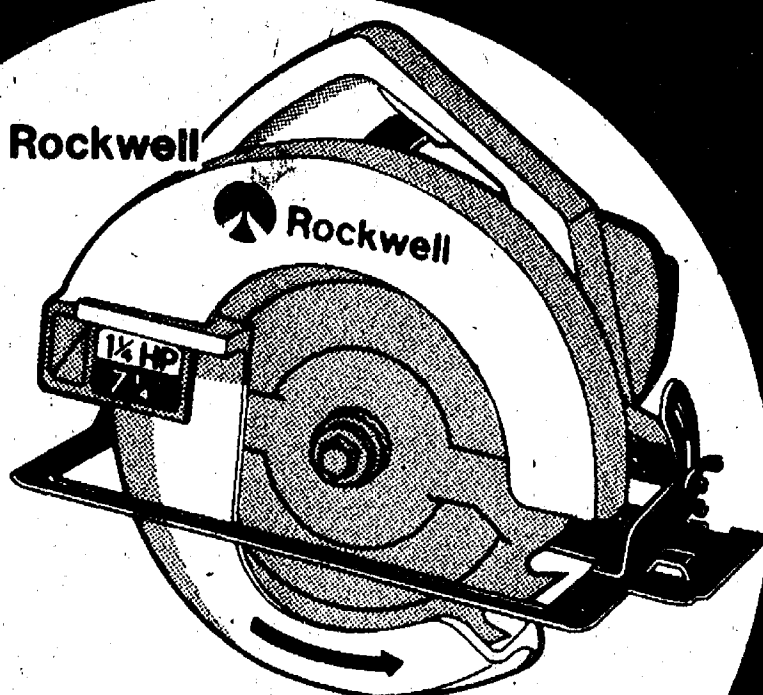

**7 1/4" Rockwell Circular Saw**

Reg. \$44.95 **\$24<sup>95</sup>**  
NOW ONLY  
Save \$20.00

**EUREKA  
UPRIGHT VAC**

REG. \$81.95  
3 Hours Only  
**\$63<sup>95</sup>**

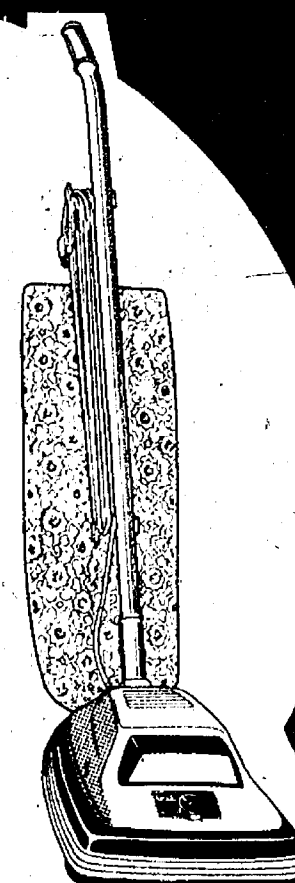

**CANISTER VAC**  
Reg. \$129<sup>95</sup> **\$89<sup>95</sup>**  
Now Only  
SAVE \$40<sup>00</sup>

SAVE 42%

**29¢ EACH IN  
4-PAK  
WITH COUPON  
GE Light Bulbs**

LIMIT 12



**\$13<sup>99</sup>**

48" Fluorescent Workshop Light Fixture  
Fully assembled - easy to install! Includes two 40-watt bulbs, chain, hooks and cord. 17-41263

**TORO  
20" 2-cycle  
Gas Powered  
SNOW  
THROWER**

Reg. \$369.00  
and get  
**\$30.00 REBATE**  
Check from Toro



AND . . . for 3 Hours Only . . .  
Bring in your old snow shovel  
(Any old shovel will do!)  
and get **\$50<sup>00</sup> TRADE-IN ALLOWANCE**  
**TOTAL SAVINGS \$80<sup>00</sup>**  
Your cost after rebate  
and trade-in **\$289**

**CALCULATOR**

8-Digit LED Calculator  
Does chain calculations;  
has % key, 4 memory keys.

REG. \$7.99  
**\$4<sup>99</sup>**  
SAVE \$3<sup>00</sup>

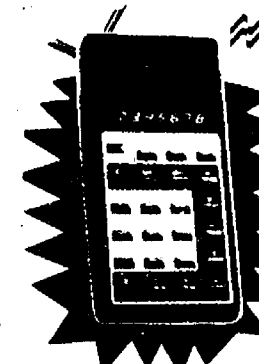

**REMINGTON  
STEEL SHOT DUCK LOAD**

12 Ga. No. 4 Shot  
**\$6<sup>97</sup>**

Reg. \$9.97  
LIMIT 2 BOXES

**5-PC.  
DINING SET**

CHROMECRAFT

Pedestal Base Chairs and Table

**SAVE \$300<sup>00</sup>**  
REG. \$599.95

3 HOURS ONLY

**\$299<sup>95</sup>**

U-HAUL, U-SAVE

**TRANSISTOR  
RADIO . . . NOW \$6<sup>88</sup>**

**CLOCK  
RADIO, AM/FM . . Now \$26<sup>88</sup>**

**CLOCK  
RADIO, Deluxe . . . Now \$36<sup>88</sup>**

**10'x9' METAL BLDG.  
Reg. \$259.95 . . . Now \$199<sup>95</sup>**

**JUST ARRIVED!  
RUBBERMAID  
PLANTERS**

For 3 Hours Only  
**20% Off**

**STRATOLOUNGER  
CLOSE-UP RECLINER**  
SAVE \$50.00

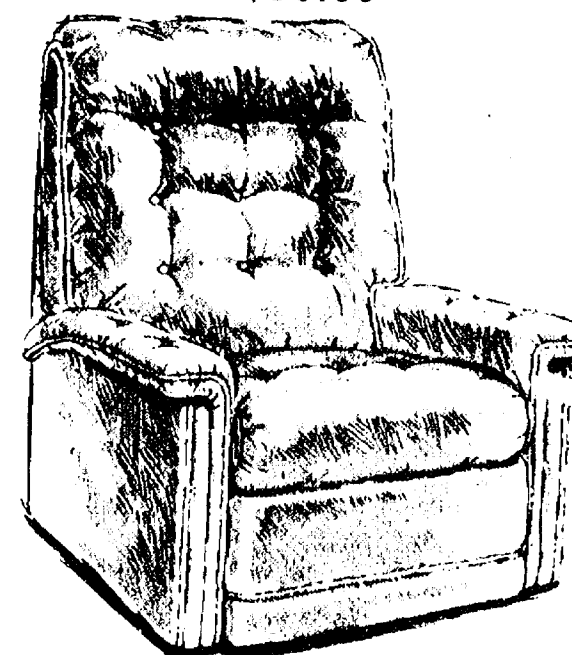

PRICES  
START AT **\$189<sup>00</sup>**

**SAVINGS IN ALL DEPARTMENTS  
3 HOURS - WED., OCT. 14, 7 to 10 p.m.  
SHOP & SAVE!**

**GAMBLES**

110 N. Main St.  
Chelsea  
Ph. 475-7472



# MOONLIGHT SALE

## WEDNESDAY, OCT. 14

### MOONLIGHT MADNESS

WEDNESDAY, OCT. 14 - 7 p.m. to 10 p.m.

Entire Stock of Suits and Sport Coats

Nothing Held Back - One Night Only



**HAGGAR**  
100% WASHABLE  
**SUIT**

**\$75.00**

**CURLEE**  
Dacron-Wool  
**Suit**

Reg. \$150.00 to \$200.00

NOW

**\$115.00 to \$150.00**

Haggar & Curlee

**SPORT  
COATS**

**25% Off**

Jantzen and Puritan  
**VELOUR PULLOVERS**

Shirt & Sweater Styles

**\$25.00**

Reg. \$32.00 to \$38.00

**"LONDON FOG"**

Entire Stock

Jackets - All Weather Coats

Wool Topcoats, etc.

**20% Off**



ENTIRE STOCK

**"JOCKEY" UNDERWEAR . . 20% Off**

Entire Stock **"OSHKOSH" FLANNEL SHIRTS**

Buy One, Get 2nd for 1/2 Price

**PENDLETON 100% VIRGIN WOOL SHIRTS - Reg. \$44.00**

Save \$15.00 - WED. NITE ONLY \$29.00

### STRIETER'S MEN'S WEAR

Since 1904

7:00 to 10:00 p.m.

### MOONLIGHT SALE

**20% Off**

ON ALL IN-STOCK  
MERCHANDISE

3 Hours Only - Wed., Oct. 14 - 7 to 10 p.m.

### Winans Jewelry

### MOONLIGHT MADNESS

**1/2 PRICE SALE**  
on

**CHRISTMAS WRAP**

SELECTED HUDSON VITAMINS

DURACELL BATTERIES

Sizes A, AA, C, D, 9-Volt

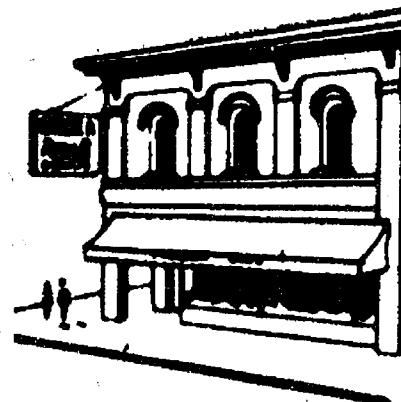

Chelsea  
Pharmacy, Inc.

101 N. Main—Chelsea

475-9103

### MOONLIGHT MADNESS SALE

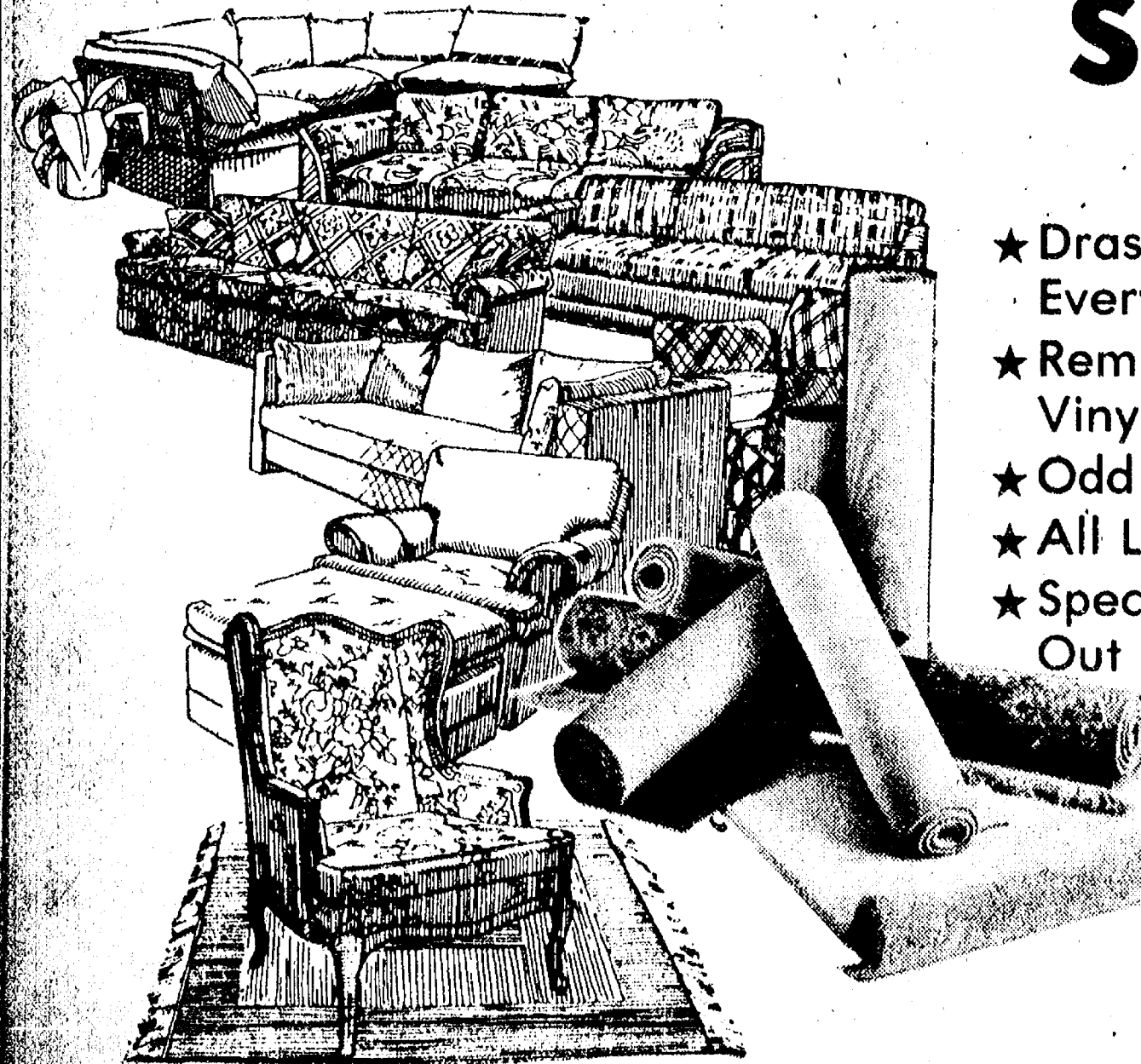

- ★ Drastic Reductions in our "D" Room
- ★ Everything Marked 1/2 Off
- ★ Remnants and Roll Ends of Carpeting
- ★ Vinyl Remnants at Bargain Prices.
- ★ Odd Mattresses and Box Springs
- ★ All Lamps, and Will Decor 25% Off
- ★ Specially Tagged Merchandise Thru Out the Store

★ Open 7 to 10. Stop by  
for Cider and Donuts.

*Merkel*

FURNITURE & CARPET

MAIN STREET IN CHELSEA - PHONE 475-8621

INTERIOR DESIGN CONSULTATION AT NO EXTRA CHARGE

### MOONLIGHT SALE

Wed., Oct. 14 Only - 7 to 10 p.m.

**10% Off**

- ★ ALL BOXED  
CHRISTMAS CARDS
- ★ BOXED CANDLES
- ★ ALL CHRISTMAS  
PARTY WARE Paper Plates,  
Napkins, etc.

**TIMEX WATCHES**

**1/3 OFF**

Shop Now for Christmas and Save!

*Dayspring Gifts*

116 S. Main St., Chelsea

Ph. 475-7501



# MOONLIGHT

# MADNESS

## UNDEROOS®

underwear that's fun to wear!



ALL BOYS' AND GIRLS' STYLES

**\$3.77**

### CLOSE-OUT! STUFFED ANIMALS

Queen Celeste and Babar **\$5.00**

POLLY FLINDERS DRESSES 20% OFF

## MEN'S CAMPUS FLANNEL SHIRTS

REG. \$9.50 TO \$11.50

**\$7.75**

## MEN'S VESTS

**25% OFF**

CHILDREN'S AND BOYS' OUTERWEAR

**20% OFF!**

## ARROW DRESS SHIRTS



### COTTON-EASE™

SHORT SLEEVES

REG. \$16.00-\$18.00

**\$10.99**

LONG SLEEVES

REG. TO 19.00

**\$11.99**

ALL OTHER

→ Arrow →

SHORT SLEEVE

SHIRTS

IN STOCK

**25% OFF**

### ARROW TURTLENECK

REG. \$17.50 **\$10.95**Wrangler® KHAKI CARPENTER JEAN menswear Reg. \$15.50 **\$9.62**BOYS' AND MEN'S UNDERWEAR **20% OFF**

## Wrangler Denims

**BIG BELL**

REG. \$17.00

STUDENT SIZES

**\$7.19**

## Wrangler BOYSWEAR

Twill JEANS

REG. \$10.00

**\$6.66**

STUDENT FASHION JEANS

**Wrangler \$9.99-\$11.99**

BOYS' &amp; GIRLS' SPEEDO®

SELECTED PRINTS

**1/3 OFF****3 HRS. ONLY!****20% OFF**BOYS' WESTERN SHIRTS **25% OFF!**

JAMA-BLANKETS

Month Sizes to Size 14

**20% OFF**

LADIES CORDUROY

Levi's WOMENSWEAR

**20% OFF**

BENDOVER PANTS

REG. \$26.00 **\$16.00**

"ATHLETIC" SHIRTS NUMBER SHIRTS - MESH WALLACE BEERY

REG. TO \$11.00 **\$6.73**

CLOSE-OUT! CANADIAN FELT-PAC

Limited Sizes **BOOT**REG. \$37.95 **\$27.95**

Laredo

WESTERN BOOTS

STYLE CLOSE-OUTS LIMITED SIZES

REG. TO \$62.95

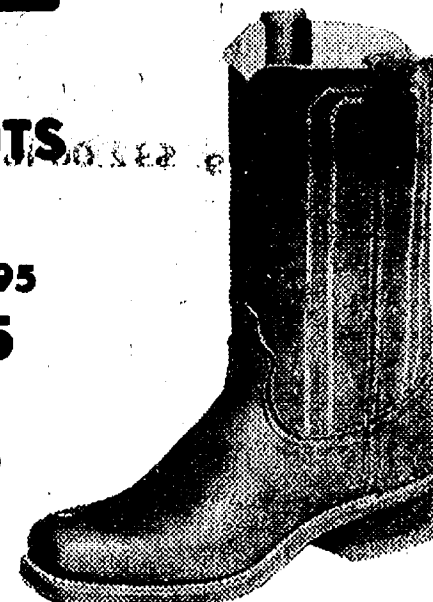
**\$39.95**REG. \$69.95 **\$49.95**

Health-tex®

CHILDREN'S ACRYLIC PULLOVER SWEATERS **\$5.00**

LEATHER CLUTCH BAGS

Values to \$28.00

**\$10.00**LADIES GLOVES **20% OFF**

FRITZ POLY-COTTON STRIPED

**SHIRTS**REG. \$16.00 **\$12.00**UNDERALLS SLENDERALLS HANES, TOO **20% OFF**ASSORTED LADIES BELTS **\$1.00**

CLOSE-OUT

**BIB OVERALLS**

INSULATED COVERALLS

DENIM &amp; "DUCK" WORK JACKETS

**40% OFF!**

SUMMER SLACKS

**FARAH®**

GLEN OAKS™

**\$7.95-\$8.95**

SHORT SLEEVE KNIT SHIRTS

MUNSINGNEAR campus

Values to \$21.00

**\$5.95 TO \$7.95**

SPECIAL GROUP SIZE SMALL

SPORT and KNIT SHIRTS

Values to \$19.00 **\$5.95 & \$6.95**

LOGO SHIRT

REG. \$7.00

**\$3.99**

ALL SALES FINAL SORRY, NO LAY-AWAYS

**\$13.60**

Reg. \$17.00

100% COTTON SPANDEX COLLAR AND CUFF

14 COLORS LADIES TURTLENECKS

CLOSE-OUT LADIES COTTON THERMAL UNDERWEAR **\$3.00**CLOSE-OUT LADIES SWIMSUITS **\$5.00**

ALL VELOUR SHIRTS IN STOCK ARROW

campus

**20% OFF!**

BOYS' - STUDENTS' - MENS' CORDUROY JEANS

Wrangler **20% OFF!**

SELECTED GROUP SPORT COATS &amp; BLAZERS

VALUES TO \$105.00 **\$25.00-\$35.00**ALL MENS' PAJAMAS **20% OFF**

LT. WT. JACKETS

UP TO **50% OFF!**BATH TOWELS **\$4.00**

VALUES TO \$7.50

HAND TOWELS **\$3.00**

VALUES TO \$5.75

WASH CLOTHS **\$1.00**DINNER NAPKINS **\$1.00**

SELECTED PRINTS

# VOGEL'S & FOSTER'S



**GROVE 5¢ to \$1.00**

**MOONLITE  
MADNESS**

**BARGAINS GALORE  
ALL OVER THE STORE**

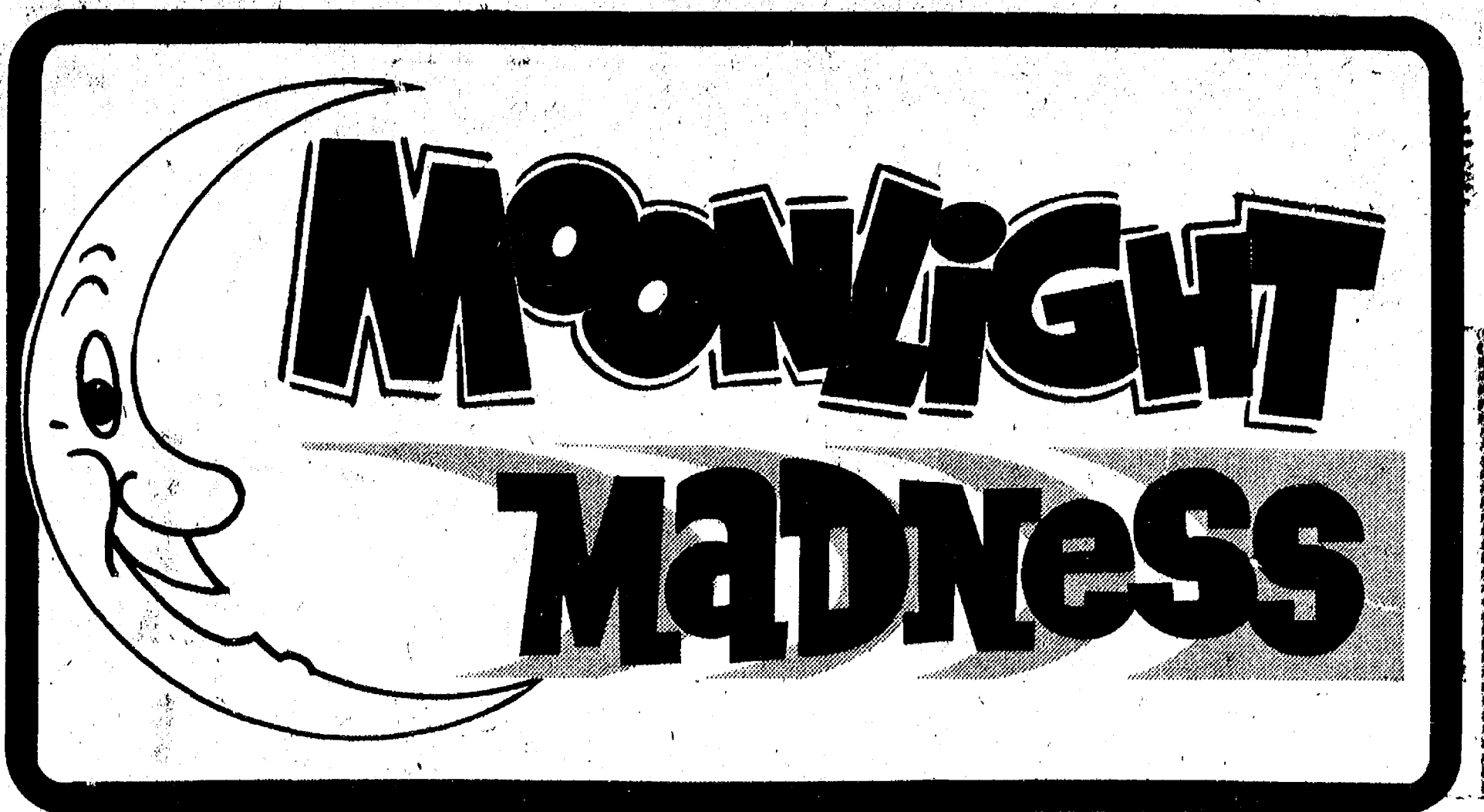

**MOONLIGHT SALE**

SALE PRICES GOOD ONLY WED., OCT. 14, 7 to 10 p.m.

20-CT. PKG. 33-GAL. SIZE  
**GRASS & TRASH BAGS** . Reg. \$4.50 **Now \$2.49**

TRUE TEMPER  
**HEAVY DUTY LEAF RAKES** Now \$6.97  
**BUDGET PRICED CLR RAKES** . . \$2.49

PACK OF 4-60, 75 or 100-WATT  
**GE LIGHT BULBS** . . . . . Now \$1.21

**PLASTIC WALL SWITCH BOX** Reg. 55¢ **35¢**

**WEAREVER SILVERSTONE SAUTE PANS**  
8" SIZE . . Reg. \$8.95  
10" SIZE . Reg. \$13.95 **Now Both for \$12.99**

**CHELSEA HARDWARE**

110 S. Main St. Your PRO Store Ph. 475-1121

**MOONLIGHT SALE**  
**SAVE UP TO \$80**

The BEST Cleaning Canister  
EVER!

**HOOVER. Celebrity™** ASQUETTY™

Reg. \$379.95  
**NOW \$299.95**

**SAVE \$80**

- 3.7 Peak Horsepower
- 14 Qt. Disposable Bag
- All Attachments Included

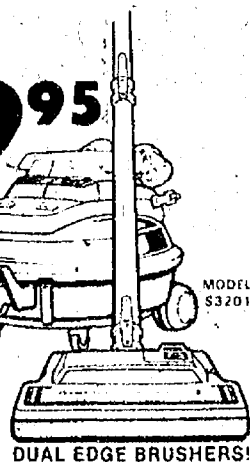

Model S3201

**Hoover. The Ultimate CONCEPT ONE™**

Reg. \$189.95  
**Now \$159.95**

**SAVE \$30**

- Quadriflex Agitator
- Two Speed Motor
- Automatic Carpet Adjustment
- 16 Qt. Top Fill Bag
- Tools Available

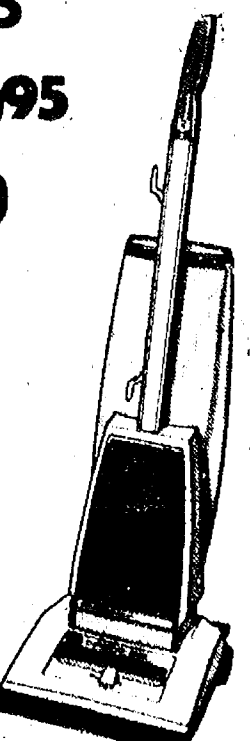

Model U4203

**HOOVER. Clean Green Convertible Upright**

Reg. \$89.95  
**NOW \$69.95**

**SAVE \$20**

- All Steel Agitator
- Powerful Motor
- Big Disposable Bag
- 4 Position Carpet Adjustment
- Tools Available

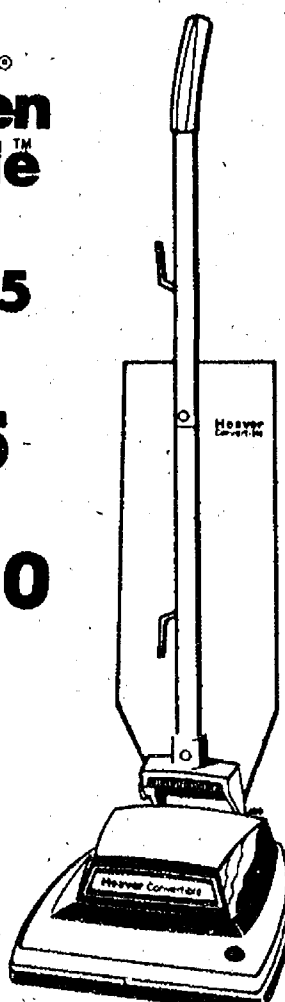

Model U412

**HOOVER. CONVERTIBLE™ Upright with Headlight**

Reg. \$119.95  
**NOW \$99.95**

**Save \$20**

- Two Speed Motor
- 15 Qt. Top Fill Bag
- All Steel Agitator
- Tools Available
- 4 Position carpet adjustment

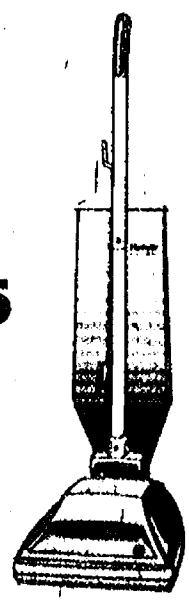

Model U4317

**HEYDLAUFF'S**

113 N. Main St., Chelsea

Phone 475-1221

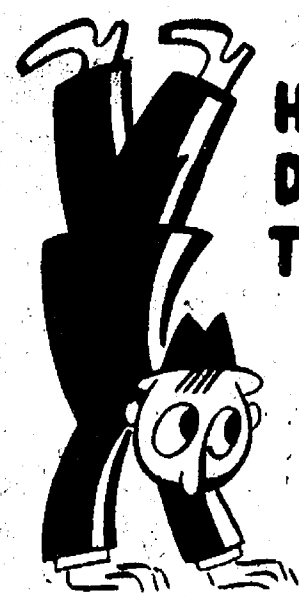

**HURRY ON  
DOWN  
TO OUR**

**Moonlight**

**Sale**

**MOONLIGHT SALE**

1-LB. PKG. FARMER PEET'S RE-PEAT-ER

**Sliced Bacon** . . . \$1.39

ECKRICH

**Beef Franks** . . lb. \$1.49

EXTRA LARGE

**Eggs** . . . . . doz. 79¢

12-OZ. CANS BARRELHEAD

**Root Beer** . . 6 pac. \$1.19

(plus deposit)

12-OZ. CANS

**Orange Crush** 6 pac. \$1.19

(plus deposit)

**SCHNEIDER'S**

GROCERY

121 S. Main St., Chelsea

Ph. 475-7600

**MOONLIGHT Madness**

**WEDNESDAY, OCT. 13 - 7 p.m. to 10 p.m. Only**

**MEMOREX  
C-120 TAPE**  
~~\$6.39~~ **\$3.88**

**Used MAYTAG  
PORTA-WASHER**  
**\$125.00**

**SANYO  
MICROWAVE**  
**\$225.00**

**10% OFF  
ALL RECORDS  
& TAPES**

**FREE**

**Magnavox FM/AM Radio  
with Clock & Alarm**

**\$59.95 value**

Stop in and drop your name in the box  
for a chance to win - no purchase  
necessary. Drawing at closing Wednesday  
night.

LIMIT 1 Ticket per Customer

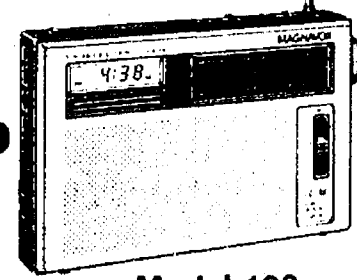

Model 108

**GE SPACEMAKER  
Microwave Oven**  
**\$538.00**

**SANYO AM-FM  
CASSETTE RADIO**  
**\$39.88**

**19" COLOR TV**  
**\$378.88**

**Used  
Kitchen-Aid  
Portable  
Dishwasher**  
**\$100.00**

**FISHER SPEAKERS**  
**1/2 PRICE**

**AM RADIO**  
**\$7.38**

**MAGNAVOX  
ODYSSEY**  
**\$158.88**

**SELECTED MODELS  
DEMO COLOR TV  
On Sale  
At Dealer Cost**

**GE Built-In  
Dishwasher**  
**\$369.00**

**SAVE \$\$**

**EXTEND-A-PHONE  
Cordless Portable Telephone**  
**\$209.95**

**Amana. Touchmatic II™ Radarange.**

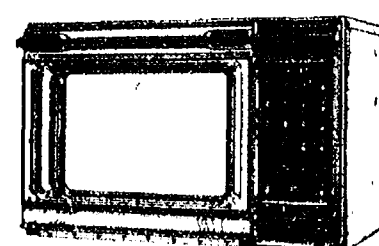

Amana Model RR-10A

Buy this Amana Radarange at  
Moonlight Madness Sale Price and  
Receive \$89.95 worth of accessories  
for only.

**\$9.95**

**Special Prices on All Models!**

**MAGNAVOX**  
The brightest ideas in the world  
are here today.

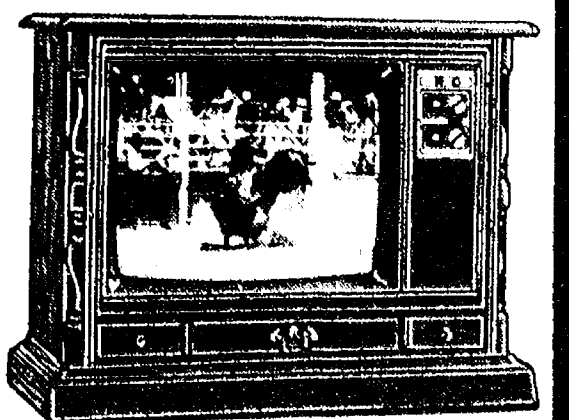

Model 4636

**\$598.00**

This fine Mediterranean Magnavox offers you big  
set performance features for a very modest price.  
Automatic Fine Tuning locks in station signals  
for accurately tuned pictures on every channel.  
Plus an up front Tone control lets you adjust  
sound to your listening preference. This 25"  
diagonal color TV has concealed casters for easy  
moving.

**HEYDLAUFF'S**

113 N. Main St., Chelsea

Phone 475-1221





**MOONLIGHT  
SALE**
**RESIDENTIAL  
CONSTRUCTION  
and REMODELING**

Specializing in  
CUSTOM-BUILT  
ENERGY EFFICIENT HOMES  
Free Estimates  
**V. Jensen & Sons**  
LICENSED BUILDERS  
278 Spring Lake Dr., Chelsea  
Ph. 475-1820

**Sunwise**
**PORTABLE  
KEROSENE  
HEATERS**

SPC-12 Convection

Approximate heating capacity: 11,500 BTU/Hr.

Fuel capacity: 1.2 gal.

Burn rate/Hr.: 1.2 gal.

Approximate hours of continuous heat: 13

Suggested heating area: 444 sq. ft.

Size (HxWxD)  
Base measurements:  
20" x 16" x 16"

Shipping weight: 21.6 lbs.

Special features:

- Automatic extinguish in case of tip-over.
- Electric lighting by two "D" cell batteries
- Double safety tank
- Special Glass Wool Wick

**\$139<sup>95</sup>**
**HURON  
FARM SUPPLY**
8250 Dexter-Chelsea Rd.  
Dexter 426-8847

**Wayne 38%  
Dari-Blen.**  
Because your  
dairy cow  
can deliver a  
bigger check.



Wayne 38% Dari-Blen feeding has boosted milk production as much as 20% in many herds. Let us show you how Wayne 38% Dari-Blen can help you boost production.

And it works with Maxine, the Wayne computer, for all the calculations you need to take full advantage of Dari-Blen nutrition for your herd. See us today for complete details on Wayne 38% Dari-Blen.



**McCALLA  
Feed Service**  
Ph. 475-8153  
12875 Old US-12, Chelsea

**3 HOURS ONLY ★**
**WEDNESDAY, OCT. 14th**

# MOONLIGHT MADNESS

**MAIN STORE ONLY - 1414 S. MAIN, CHELSEA**
**CHECK THESE VALUES AND SAVE!**
**SALE ITEMS MARKED ★ GOOD THRU OCTOBER 19th**
**NATIONAL BRAND 10/40**

## MOTOR OIL

**86<sup>c</sup> QT.**
Limit  
6 qts.
**FORD OR DEXRON**
**TRANS. FLUID ... 95<sup>c</sup>**
Limit  
6
**14 1/2-OZ. TUBES ALL PURPOSE**
**GREASE ... 75<sup>c</sup> ea. ★**
Limit  
2  
Tubes
**LOWEST PRICE EVER**

## G.E. SEALED BEAM HEADLIGHTS ★

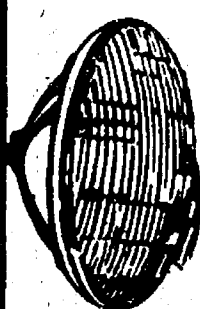

4000	-----	\$2.31
4001	-----	\$2.31
6014	-----	\$2.45
4651 Rectangle	-----	\$4.25
6052 Rectangle	-----	\$5.99

LIMIT 4

**ALL THERMOSTATS**
**1/2 PRICE**
**INCLUDES FREE GASKET**

LIMIT 2

**KEEP YOUR HANDS WARM THIS WINTER**
**STEERING WHEEL**
**COVERS \$2.95**
**BLACK or TAN**
**STAINLESS STEEL  
WORM GEAR TYPE**

## HOSE CLAMPS

**Sizes 2, 3, 10, 12, 28, 32**
**Only 30<sup>c</sup> ea.**
**Limit: 20 of one size or asstd.**

## Mad - Mad Prices ON WINTER CHEMICALS ANTI-FREEZE

**\$3.45 gal.**
Limit  
2 gals.  
full strength
**GALS. WINDSHIELD**
**PRE-MIX ... gal. 89<sup>c</sup>**
**MINUS 25° - LIMIT 2**
**10 MINUTE RADIATOR**
**FLUSH . 75<sup>c</sup>**
Limit  
2
**LARGE 16-OZ. STARTING**
**ETHER . 99<sup>c</sup>**
Limit  
2
**With Upper Cylinder Lube**
**5 1/2-OZ.**
**Bars Leak . \$1.10**
Limit  
2
**7524 8-OZ.**
**GUMOUT . \$1.10**
Limit  
2
**12-OZ. GOLD EAGLE**
**DRY GAS . 49<sup>c</sup>**
Limit  
3
**DRY GAS . 59<sup>c</sup>**
Limit  
2

## ALL POLISHES and WAXES

**★ 25% Off REGULAR  
LOW PRICE**
**Includes Blue Poly, Armor-All, etc.**
**SUPER MAD COUPON  
30% OFF**
**ON  
AUTO PARTS**

This can be a large order or small ... does not include tools, accessories, or motor oil. It **DOES** include parts, water pumps, mufflers, alternators, etc.

**TMP SPRAY PAINT**
**PRIMER . \$1.79**
**Red Oxide or Grey**

## BATTERY CHARGERS ★

3-AMP.	-----	\$23.95
6-AMP.	-----	\$29.95
10-AMP.	-----	\$39.95

**80-Amp. Marquette  
Wheel-Type Charger \$169<sup>95</sup>**
**All Small Chargers have Replacement Guarantee**
**HOT OR COLD  
ANTI-FREEZE TESTERS 99<sup>c</sup>**
**ALL ANCO  
Wiper Blades & Refills 30%  
OFF**
**2-TON  
FLOOR JACK \$189<sup>95</sup>**
**Ideal heavy duty jack  
for home or professional use.**
**Crazy, Crazy Price - Wonch Maintenance-Free**

## BATTERIES

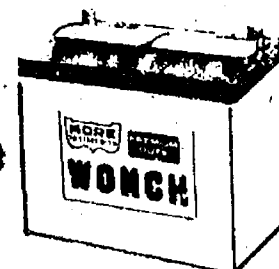
**\$35.00 with  
exchange**
**Includes Groups 322 FMF, 324 MF,  
324 FMF, 374 MF**
**TOP MOUNT - OR SIDE MOUNT**
**FREE BATTERY CHECK - ASK US**

**GATES HI TEMPERATURE**

## HEATER HOSE

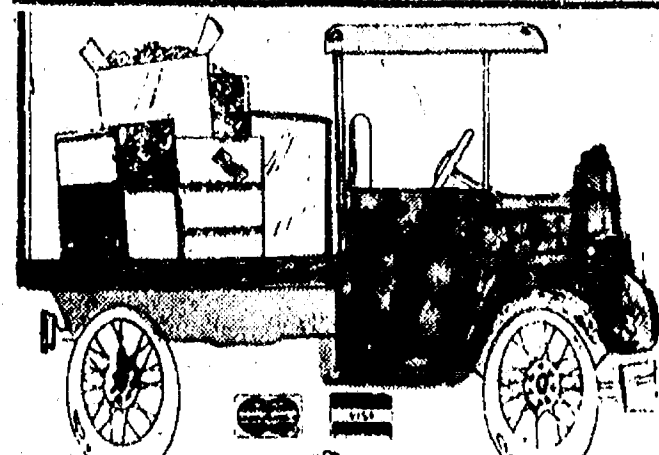
**1/2" reg. 88c ft.  
3/4" reg. 99c ft.  
1" reg. \$1.21 ft.**
**ALL  
SIZES 49<sup>c</sup> per  
foot**
**This is top-line Gates hose. ★  
LIMIT 15 FT. ASSORTED**
**RISTANCE O.E.M. PRE-ASSEMBLED  
8MM**
**WIRE  
SETS \$19<sup>95</sup>**
**For 9M 305, 350, 400**
**7MM**
**WIRE  
SETS \$17<sup>95</sup>**
**HI-PERFORMANCE**
**MICRO - FULLY GUARANTEED  
SCREW-ON**
**OIL  
FILTERS \$159**
**Limit 3**
**For most popular late model cars**
**HASTINGS**
**OIL & AIR FILTERS**
**★ 40% OFF Limit 3**
**Buy Now for Christmas  
40-Pc. SOCKET SET**

**\$995**
**ALL HAND TOOLS  
IN STOCK 20% OFF  
TONIGHT ONLY**
**SOLDER SEAL M 22-16**
**DIESEL FUEL  
ANTI-GEL**
**\$1.69 ea. Limit 2**
**SOLDER SEAL LIQUID SPARE TIRE**
**Puncture Seal 99<sup>c</sup>**
**Limit 2**
**M 44-12 - PINTS ★**
**BRAKE FLUID 97<sup>c</sup>**
**R.V. ANTI-FREEZE . . . . . \$3.99 Gal. Limit 2 Gallons**

## PARTS PEDDLER AUTO SUPPLY STORES-INC.

**"the friendly place  
to buy auto parts"**
**CHELSEA  
108 E. Middle St.  
475-1366**
**CHELSEA  
1414 S. Main St.  
475-9106**
**DEXTER  
8099 Main St.  
426-4688**
**WHITMORE LAKE  
8715 Main St.  
449-4312**



# COUNT SAVINGS NOT SHEEP AT OUR MOONLIGHT MADNESS

**3 Hours Only — 7-10 p.m.-Wednesday, Oct. 14**

**ALL SUMMER MERCHANDISE**

**Upstairs 1/2 OFF**

**ALL MEN'S**

**BARCLAY SWEATERS**

**1/2 Off**

**DUOFOLD WINTER UNDERWEAR**

**TOPS-Reg. \$14.99 ... SALE \$11.88**

**BOTTOMS-Reg. \$13.99 SALE \$10.88**

**WOMEN'S WEAR**

**SHAKER SPORT SLACKS**

Up to Size 40

**Reg. \$17.00 \$13.88**

**Sale**

**ALL WORK  
GLOVES 1/3 Off**

**TRISSI WOMEN'S SLACKS**

Sizes 32 to 40

**Reg. \$18.00 \$14.88**

**SALE**

**THERMAL SOCKS - 25% Off**

**BUY ANY SEPARATE SKIRT  
and Get Any Blouse at 1/3 Off**

**QUILTED FLANNEL  
FALL SHIRT JACS**

**Reg. \$19.99 .. SALE \$15.88**

**Reg. \$22.99 .. SALE \$18.88**

**Reg. \$28.99 .. SALE \$23.99**

**MANY FALL CO-ORDINATE GROUPS**

Russ Togs

Cos Cob

V.B.J.

Trissi

Queen Casuals

Bobbie Brooks

**25% Off**

**QUILTED VESTS-25% Off**

**ALL DRESSES**

**YOUNG BLOOD SWEATERS  
FOR MEN**

**25% Off**

**Reg. \$18.00 SALE \$11.88**

**Entire Infant's, Girl's, Boy's Depts.  
20% Off**

**Reg. BELL LEVI's .... \$12.88**

**SHOWER CURTAINS 1/3 Off  
SHEETS & CASES ... 1/3 Off**

**MR. LEGG BASIC \$11.88  
DENIM JEANS**

# DANGER'S

*Chelsea's Friendly Dept. Store*